FIA Intercontinental Drifting Cup 2019
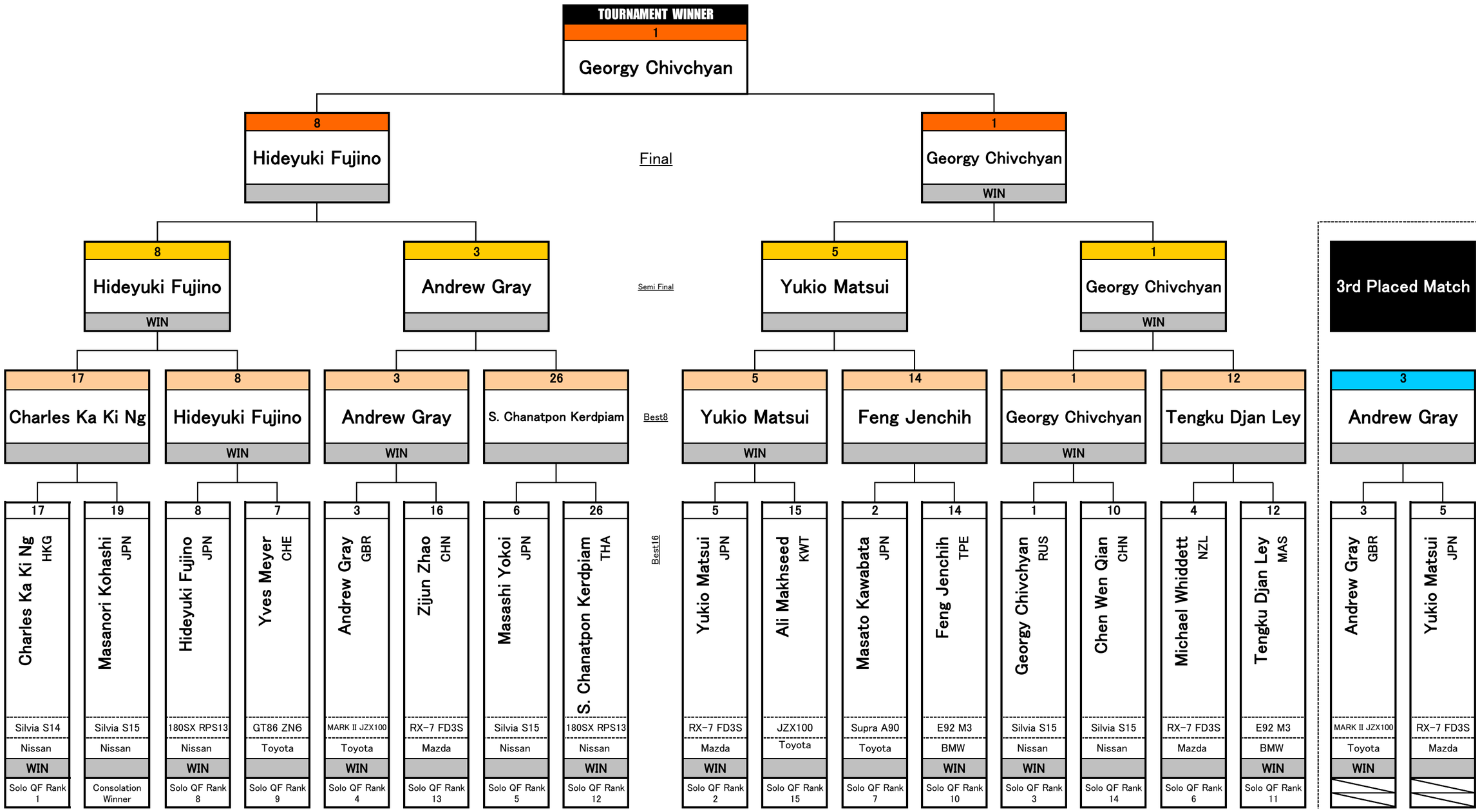
FINAL TOURNAMENT