



# 2019 List of Asphalt Eligible Tyres



Page 2



Page 13



Page 25



Page 32



Page 37



Page 43



Page 50



Page 54



Page 56



**Domaine : Rallye Asphalte**  
**Dimension : 20 / 65 – 18**  
**Plan de la sculpture : Pilot Sport R**  
**Entaillement Surfamique dans fenêtre réglementaire : 21,51 %**

Clermont-Ferrand le 05/12/2013

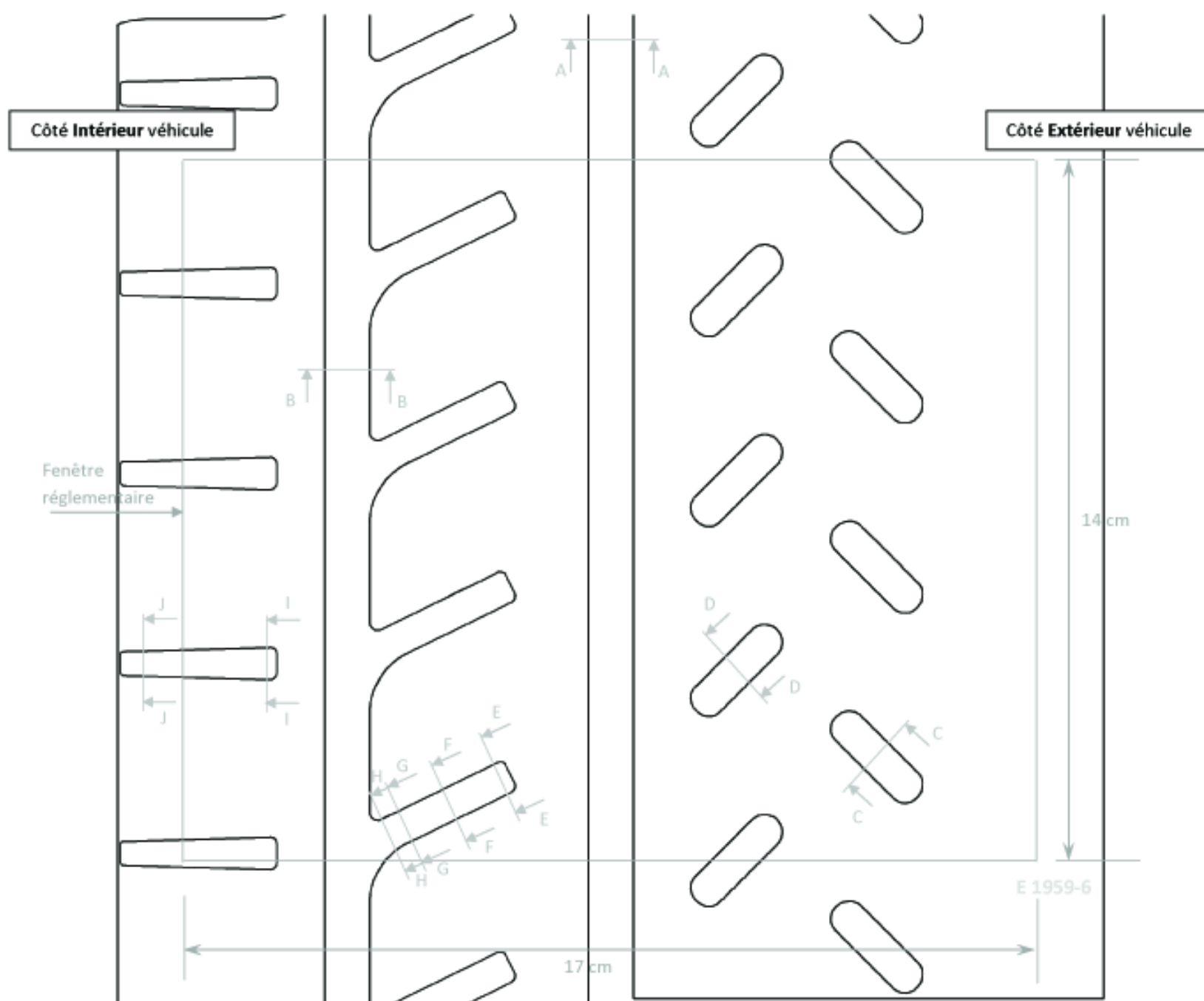

**Echelle 1:1**  
 5 cm

MANUFACTURE FRANCAISE DES PNEUMATIQUES  
 MICHELIN CLERMONT-FERRAND  
 PROPRIETE EXCLUSIVE DE NOTRE SOCIETE  
 REPRODUCTION OU UTILISATION INTERDITE SANS  
 NOTRE ACCORD ECRIT

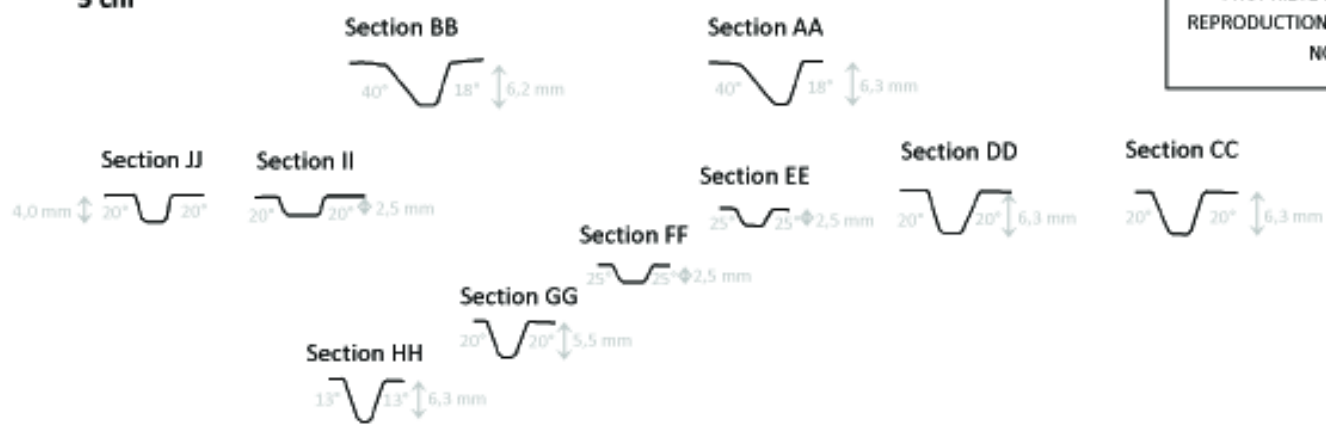



Clermont-Ferrand le : 15/12/2016  
Domaine : Rallye Asphalt WRC Wet  
Dimension : 18 / 65 - 18  
Plan de la sculpture : Pilot Sport FW3  
Entaillement Surfacique sur entaille  $\geq 5,5$ mm de profondeur : 27.5%

MANUFACTURE FRANCAISE DES PNEUMATIQUES  
MICHELIN CLERMONT-FERRAND  
PROPRIETE EXCLUSIVE DE NOTRE SOCIETE  
REPRODUCTION OU UTILISATION INTERDITE SANS  
NOTRE ACCORD ECRIT

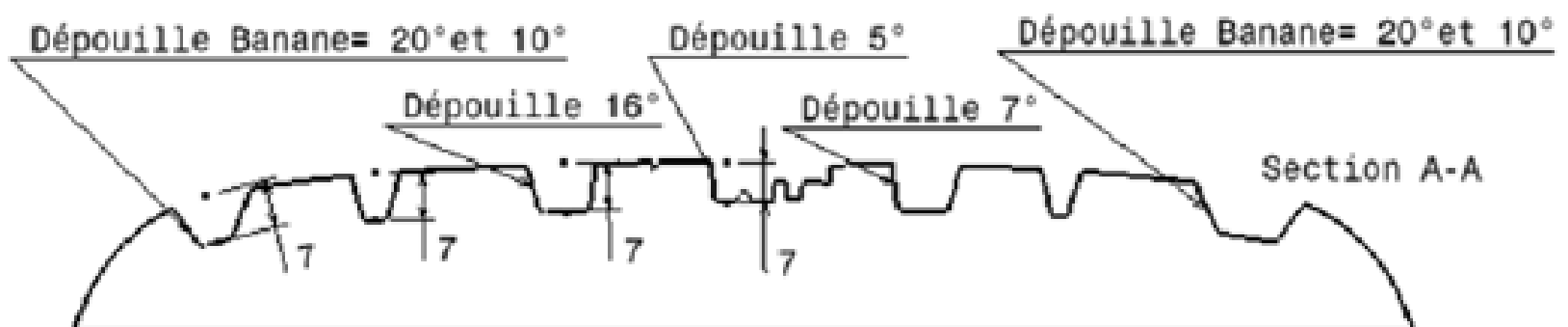
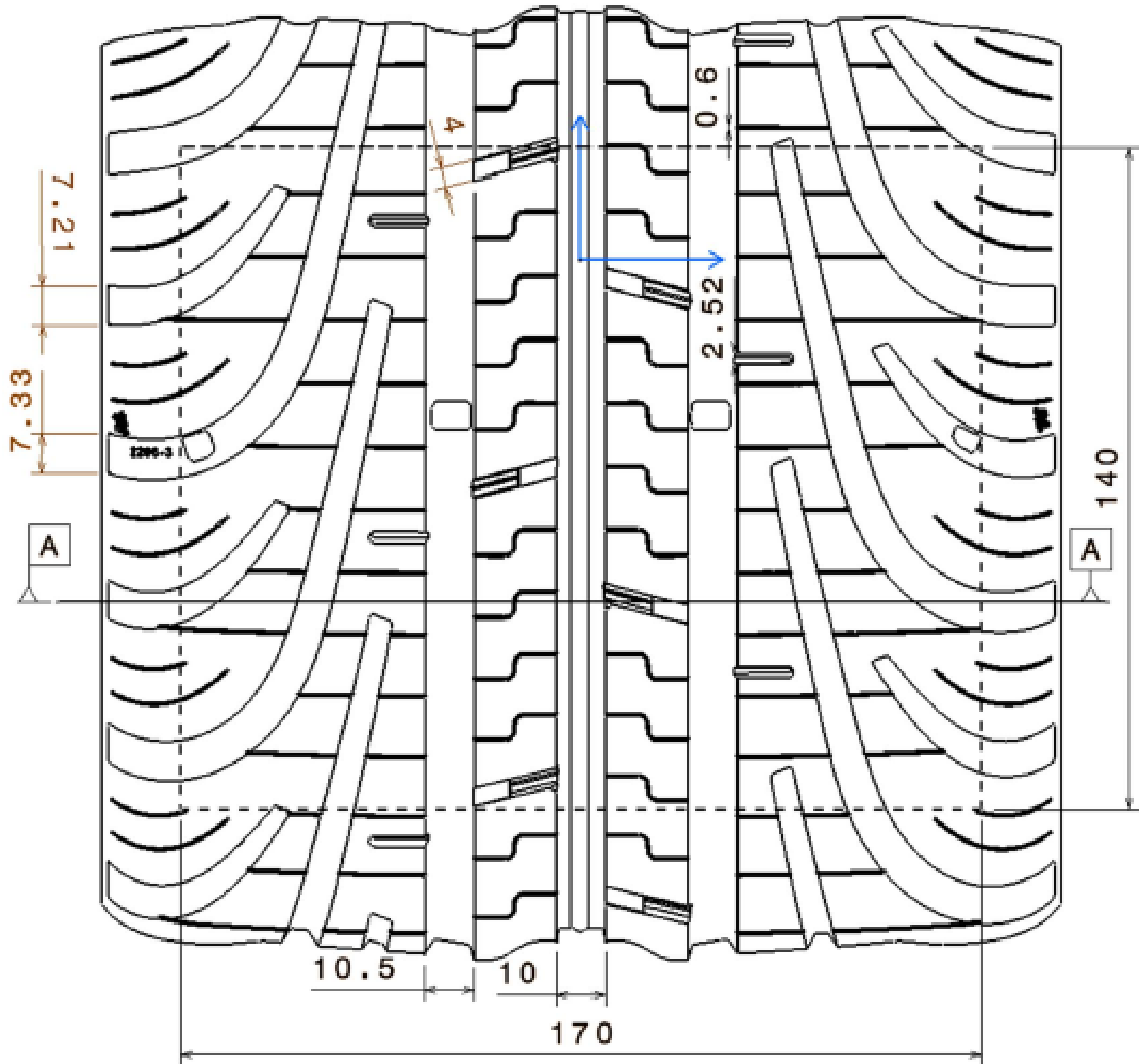



Domaine : Rallye Asphalte  
 Dimension : 19 / 63 – 17  
 Plan de la sculpture : Pilot Sport R  
 Entaillement surfacique sur fenêtre réglementaire : 21,51 %

Clermont-Ferrand le 05/12/2013

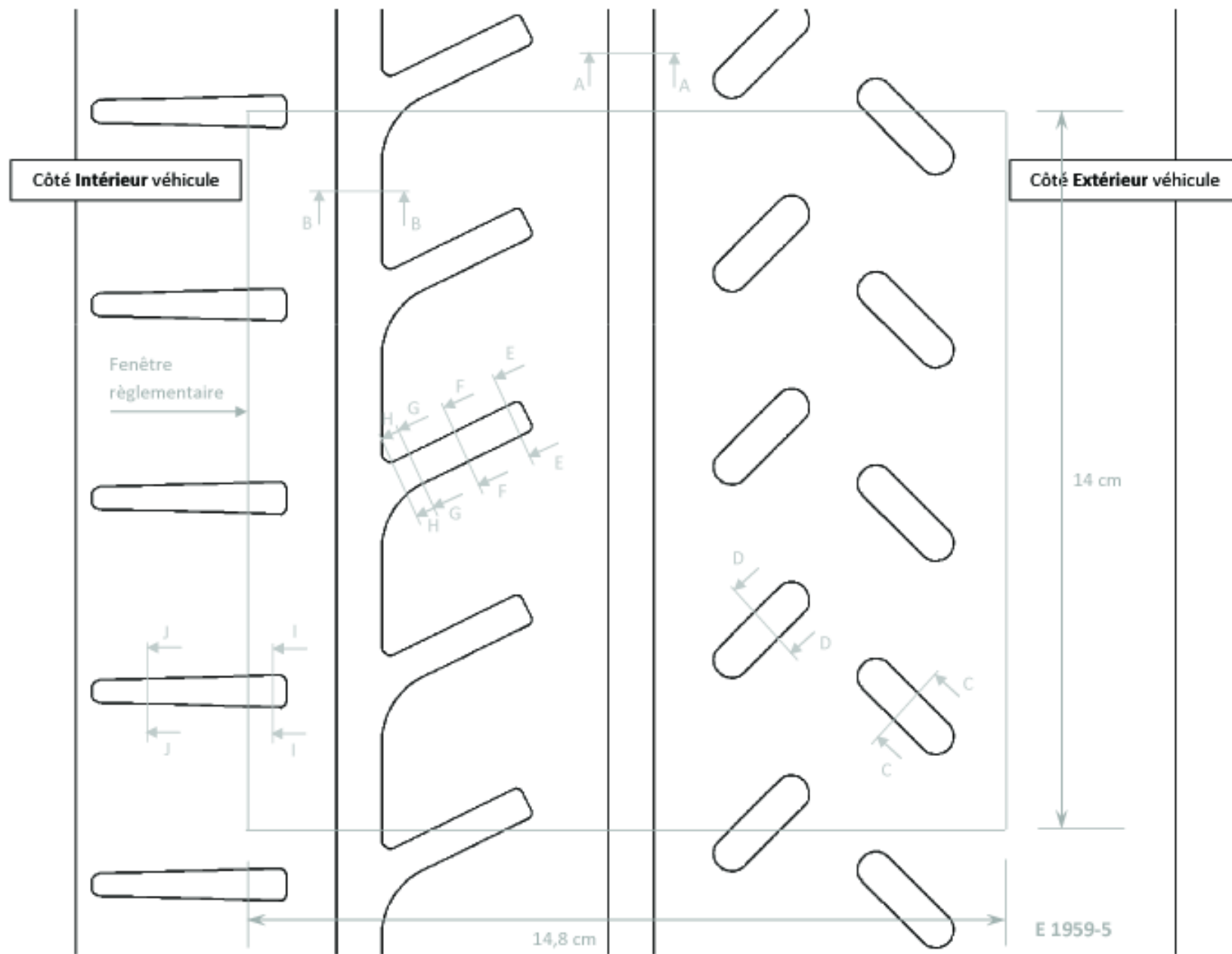

**Echelle 1:1**  
 5 cm

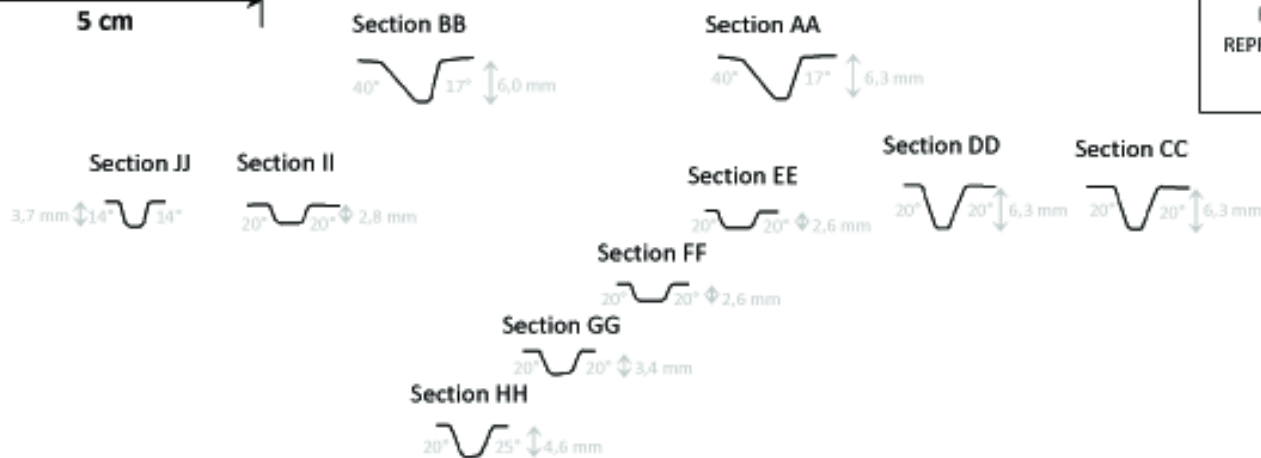

MANUFACTURE FRANCAISE DES PNEUMATIQUES  
 MICHELIN CLERMONT-FERRAND  
 PROPRIETE EXCLUSIVE DE NOTRE SOCIETE  
 REPRODUCTION OU UTILISATION INTERDITE SANS  
 NOTRE ACCORD ECRIT



Domaine : Rallye Asphalte  
 Dimension : 19 / 60 – 16  
 Plan de la sculpture : **Pilot Sport R**  
 Entaillement surfacique sur fenêtre réglementaire : **21,51 %**

Clermont-Ferrand le 05/12/2013

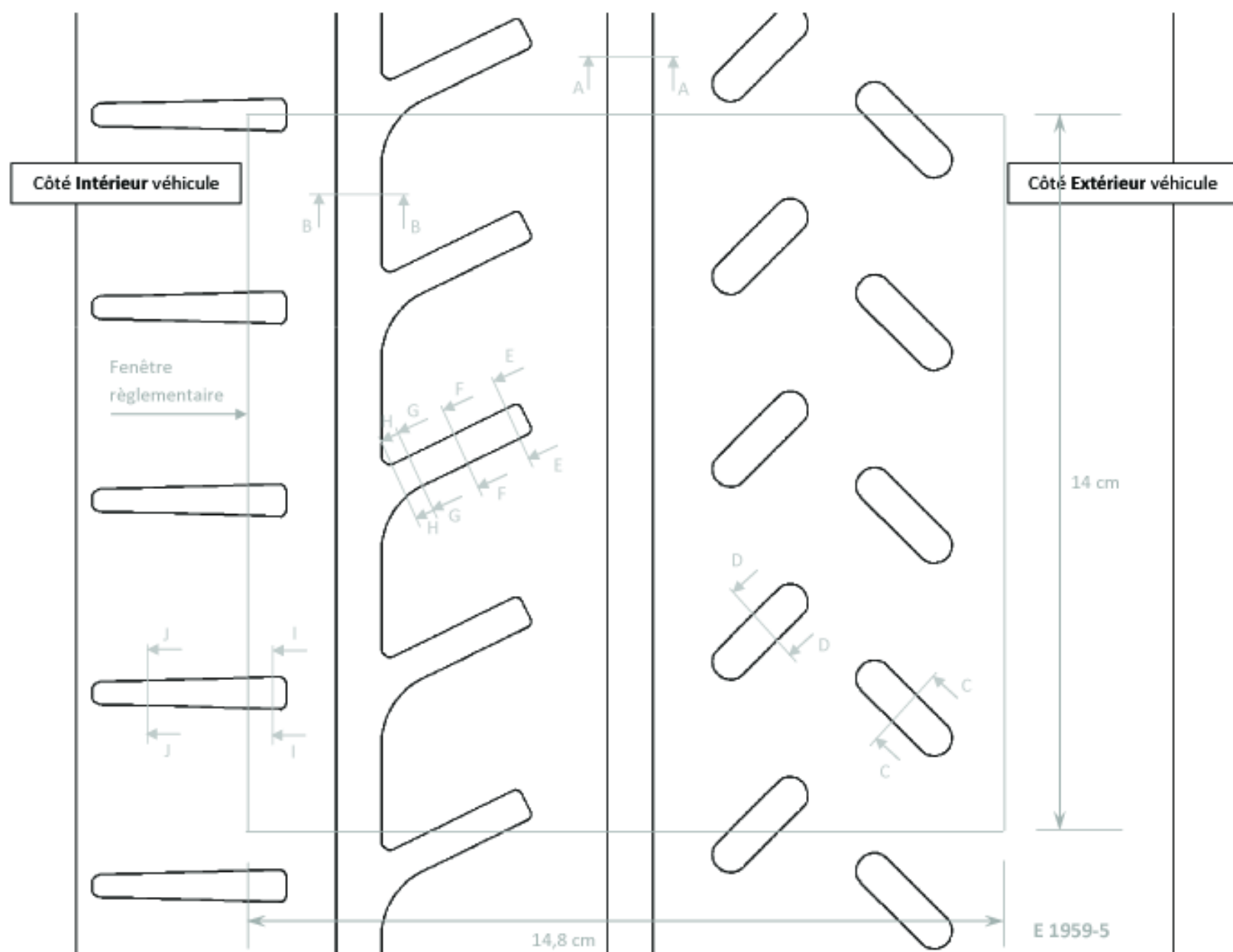

**Echelle 1:1**  
 5 cm



MANUFACTURE FRANCAISE DES PNEUMATIQUES  
 MICHELIN CLERMONT-FERRAND  
 PROPRIETE EXCLUSIVE DE NOTRE SOCIETE  
 REPRODUCTION OU UTILISATION INTERDITE SANS  
 NOTRE ACCORD ECRIT



Domaine : Rallye Asphalte  
 Dimension : **19 / 58 – 15**  
 Plan de la sculpture : **Pilot Sport R**  
 Entaillement surfacique sur fenêtre réglementaire : **21,51 %**

Clermont-Ferrand le 05/12/2013

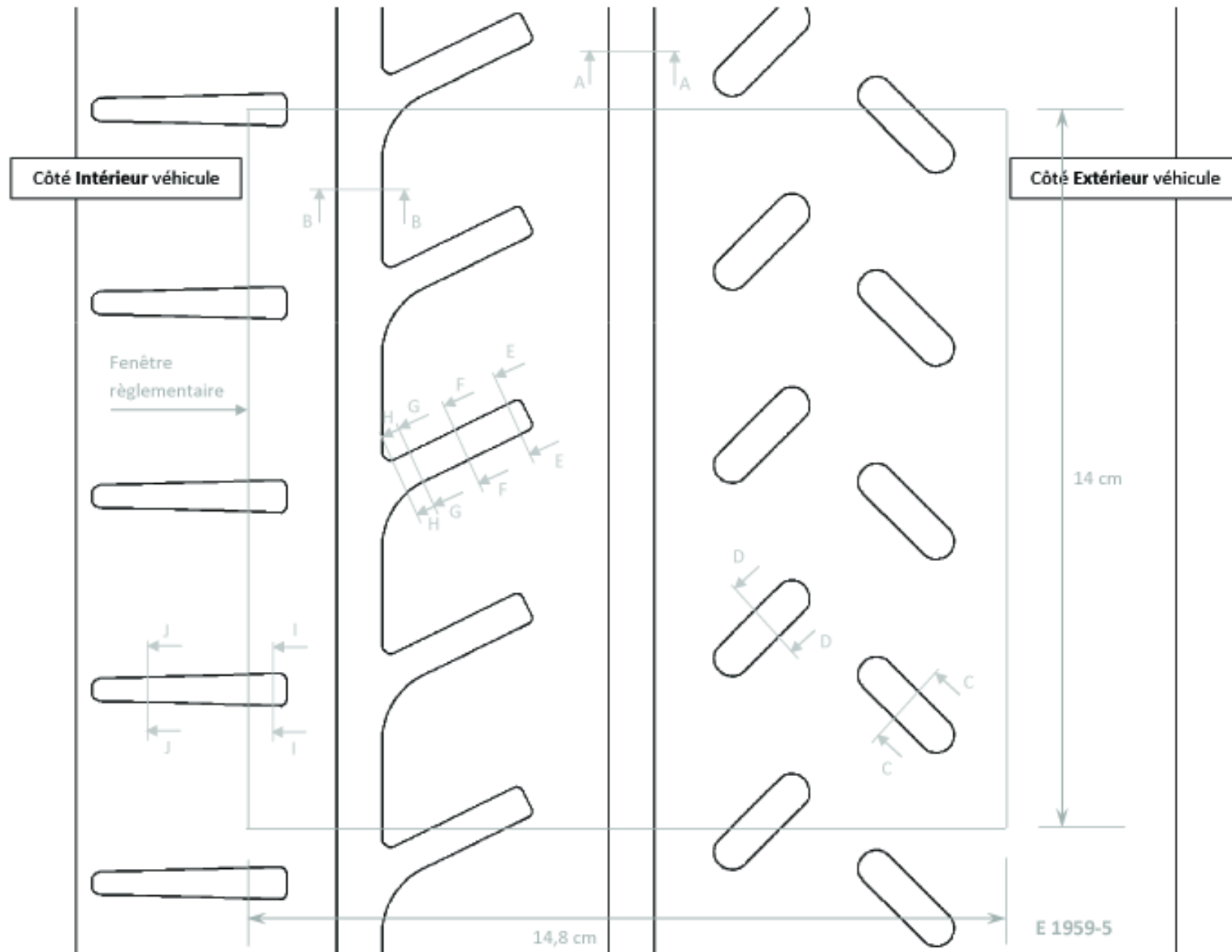

**Echelle 1:1**  
5 cm

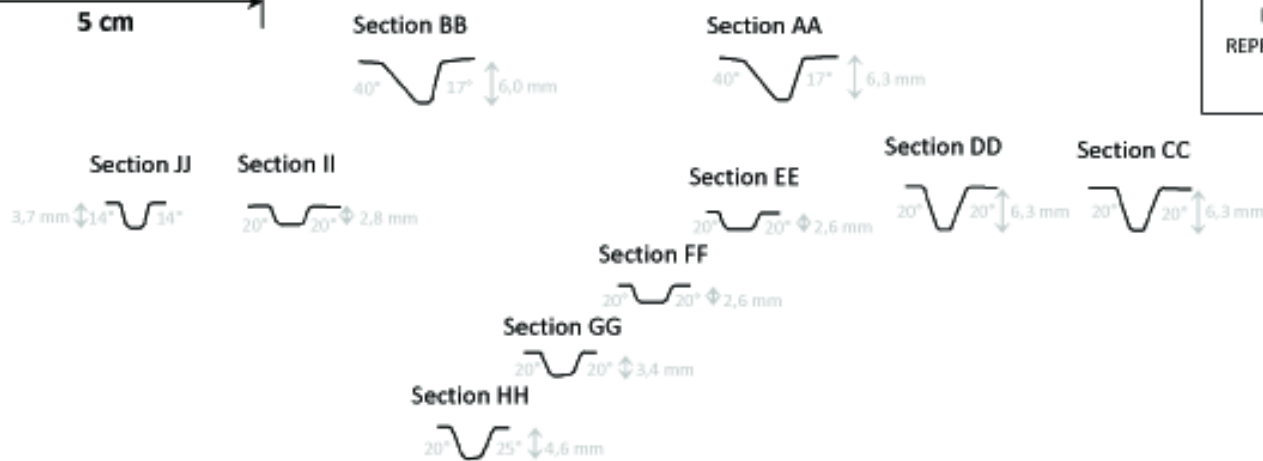

MANUFACTURE FRANCAISE DES PNEUMATIQUES  
 MICHELIN CLERMONT-FERRAND  
 PROPRIETE EXCLUSIVE DE NOTRE SOCIETE  
 REPRODUCTION OU UTILISATION INTERDITE SANS  
 NOTRE ACCORD ECRIT



Domaine : Rallye Asphalte  
Dimension : 24 / 65 - 18  
Entaillement surfacique sur une fenêtre de 190 mm de large : 32,8 %

Clermont-Ferrand le 18/12/2013

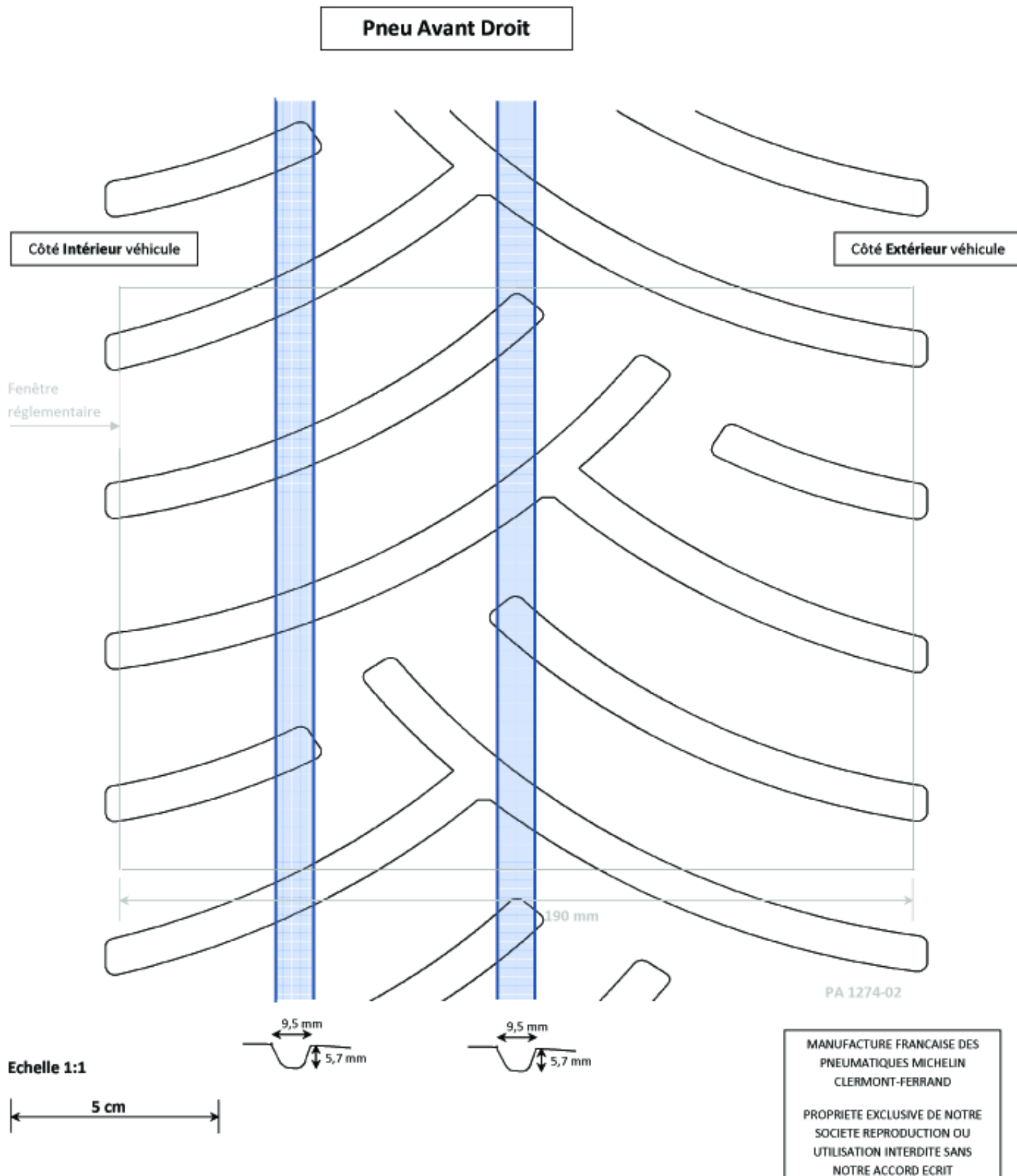

Circonférential grooves are hand-cutted.



Domaine : Rallye Asphalte  
Dimension : 24 / 65 - 18  
Entaillement surfacique global : 32,8 %

Clermont-Ferrand le 18/12/2013

## Pneu Avant Gauche

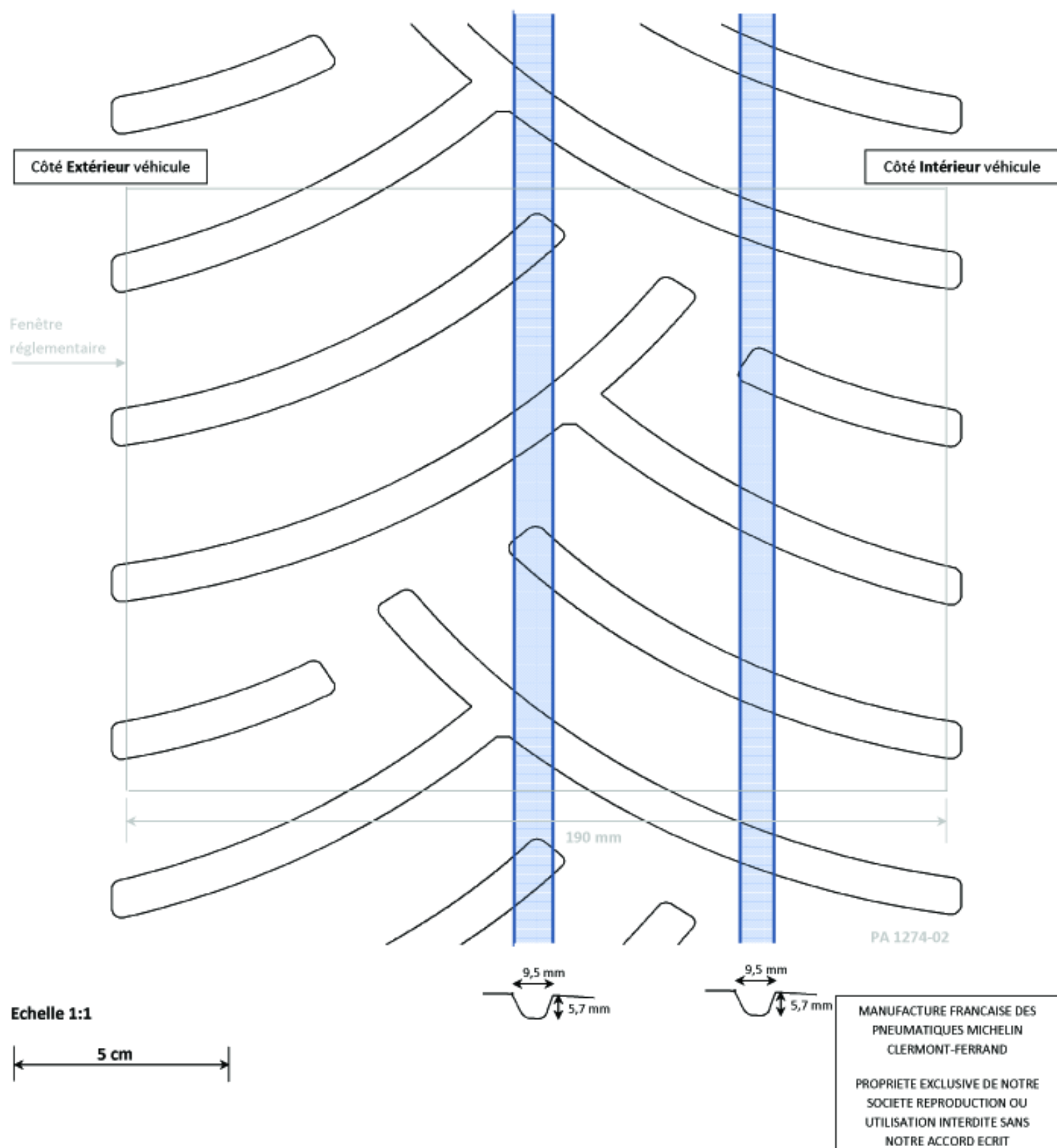

Circonférential grooves are hand-cutted.





Domaine : **Rallye Asphalte**  
Dimension : **29 / 65 - 18**  
Entaillement surfacique sur fenêtre de 249 mm de large : **31 %**

Clermont-Ferrand le 18/12/2013

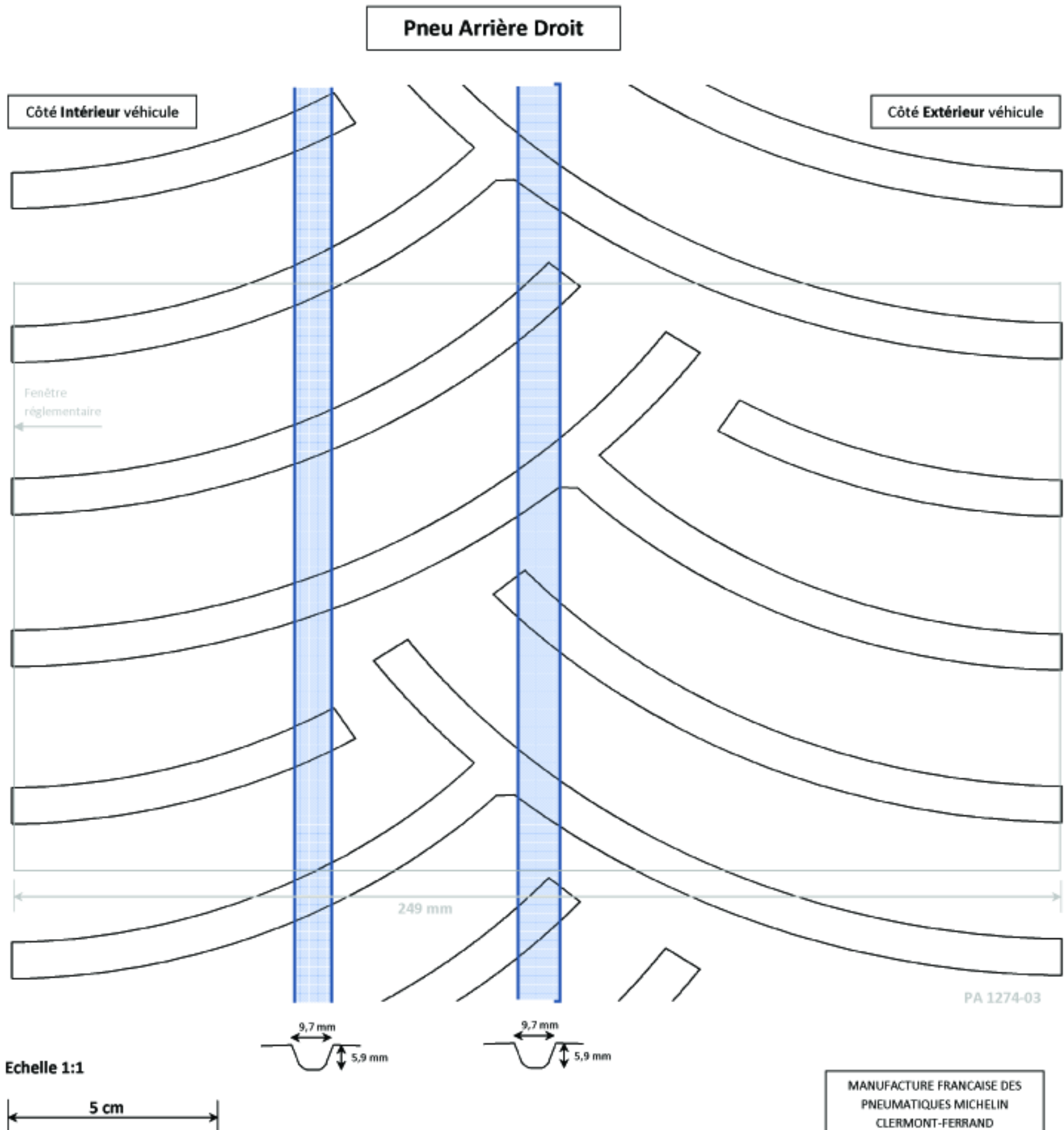

Circonférential grooves are hand-cutted.



Domaine : **Rallye Asphalte**  
Dimension : **29 / 65 – 18**  
Entaillement surfacique sur fenêtre de 249 mm de large : **31 %**

Clermont-Ferrand le 18/12/2013

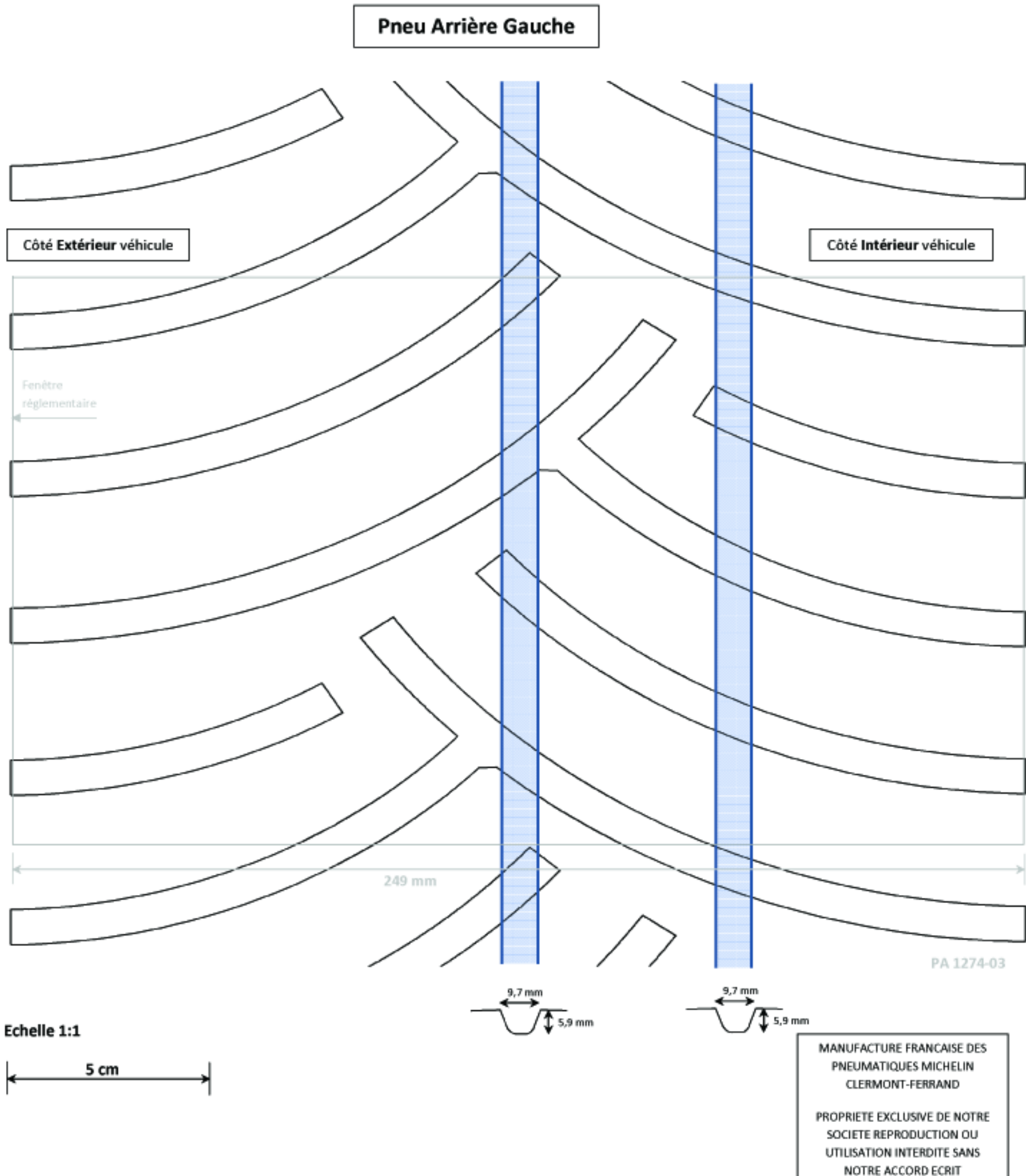

Circonfential groves are hand-cutted.

# RGT only – 24/65-18



Domaine : Rallye Asphalte  
 Dimension : 24/65 R18  
 Plan de la sculpture : Pilot Sport R  
 Entaillement Surfacique dans fenetre règlementaire : 21.7 % à 1.8 mm d'usure  
 : 17 % à 5.5 mm d'usure

Clermont-Ferrand le 28/02/2018

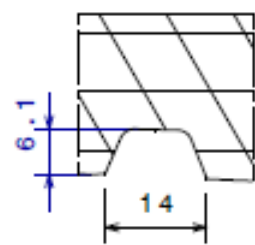
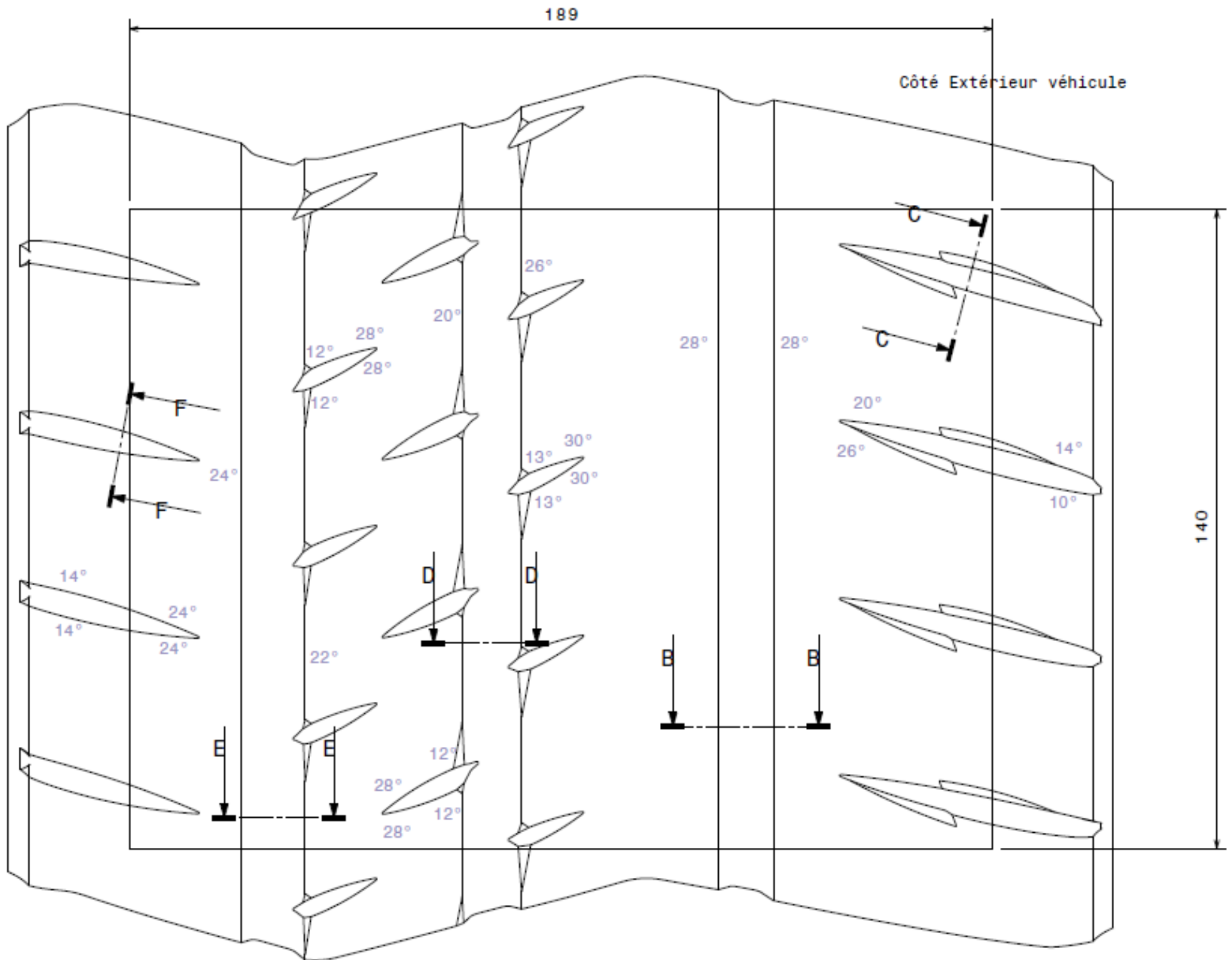

Coupe E-E

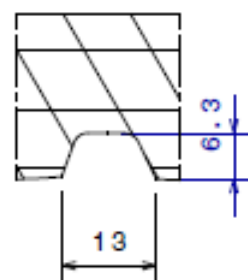

Coupe D-D

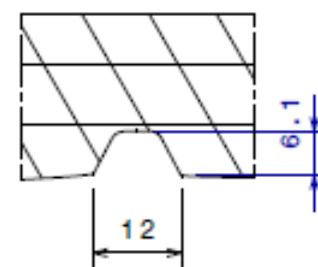

Coupe B-B

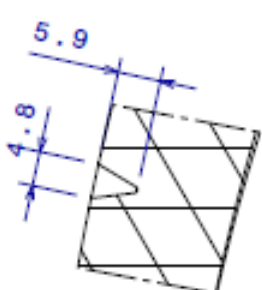

Coupe F-F

MANUFACTURE FRANCAISE DES PNEUMATIQUES  
 MICHELIN CLERMONT-FERRAND  
 PROPRIETE EXCLUSIVE DE NOTRE SOCIETE  
 REPRODUCTION OU UTILISATION INTERDITE  
 SANS NOTRE ACCORD ECRIT

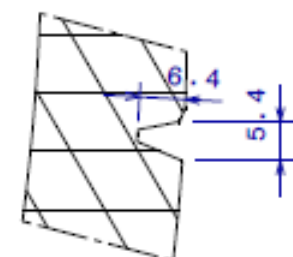

Coupe C-C



Domaine : Rallye Asphalte  
 Dimension : 29/65 R18  
 Plan de la sculpture : Pilot Sport R  
 Entaillement Surfamique dans fenêtre réglementaire : 22.6 % à 1.8 mm d'usure  
 : 19.2 % à 5.5 mm d'usure

Clermont-Ferrand le 28/02/2018

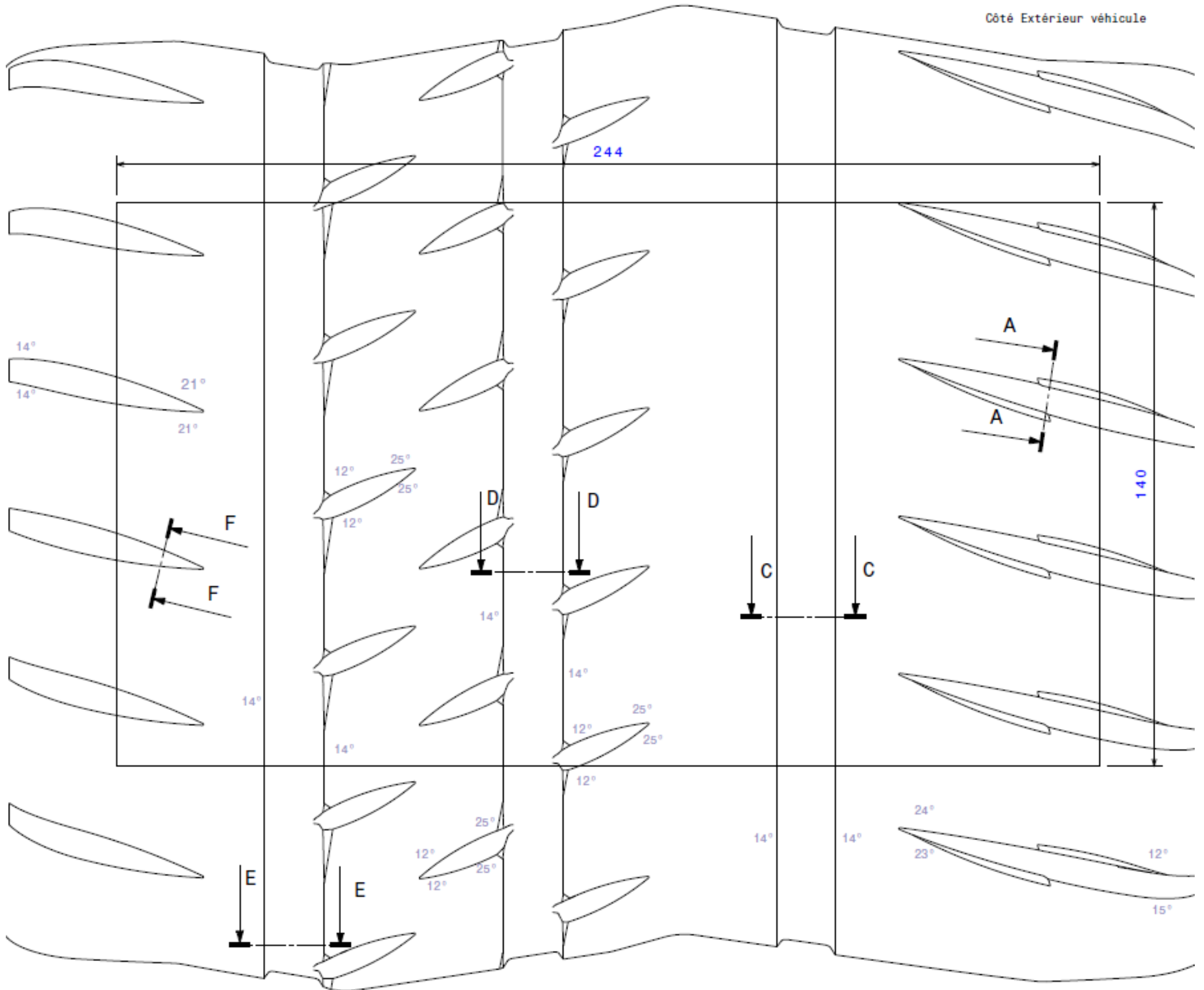

Coupe F-F

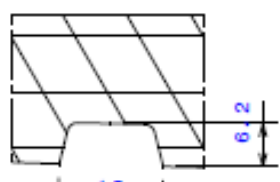

Coupe E-E

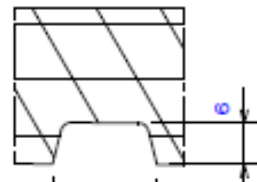

Coupe D-D



Coupe C-C

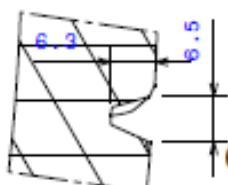

Coupe A-A

MANUFACTURE FRANCAISE DES PNEUMATIQUES MICHELIN  
 CLERMONT-FERRAND  
 PROPRIETE EXCLUSIVE DE NOTRE SOCIETE  
 REPRODUCTION OU UTILISATION INTERDITE SANS  
 NOTRE ACCORD ECRIT

## 18" – 225/40-18

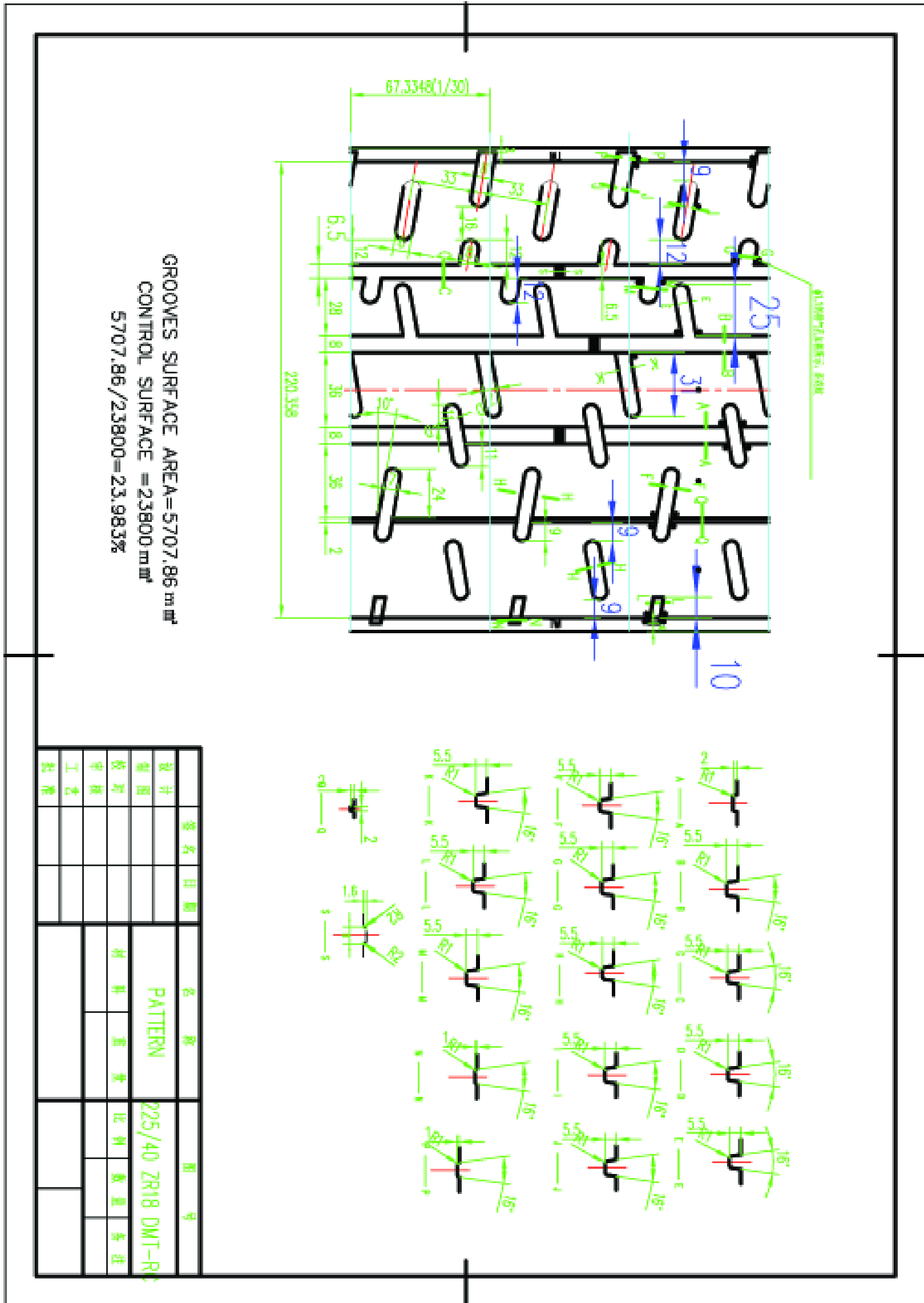

**18" – 225/40-18**

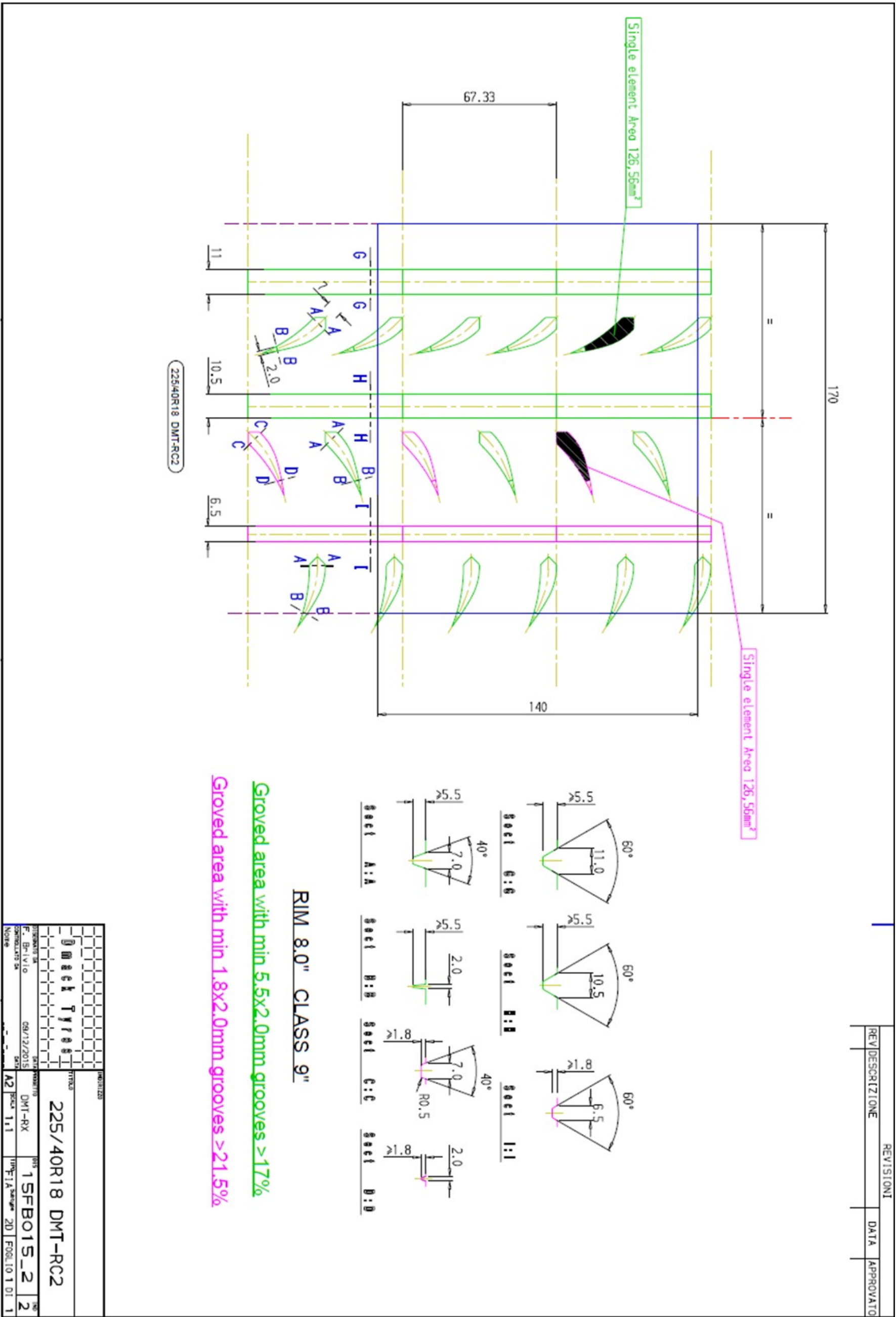

## 18" – 225/40-18

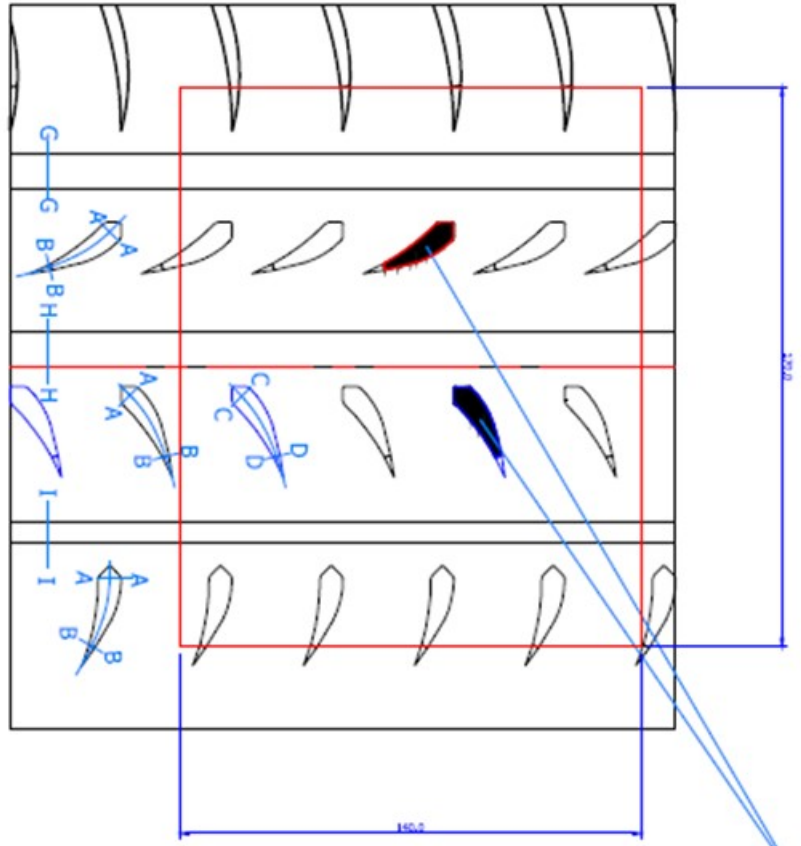

Single element area 125,56mm<sup>2</sup>

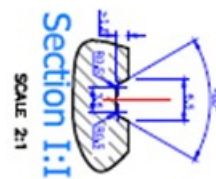
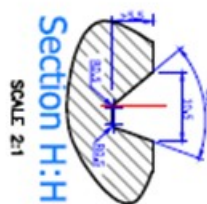
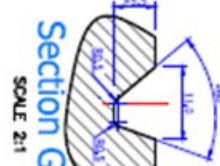
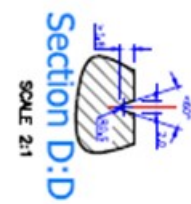
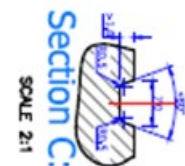
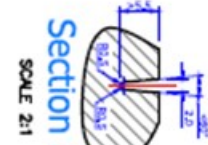
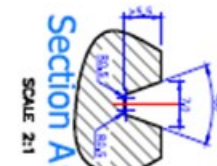

RIM 8.0" Class 9"

GROOVED AREA WITH MIN. 1.8x2.0mm GROOVES >21.5%

GROOVED AREA WITH MIN. 5.5x2.0mm GROOVES >17.0%

DRAWING REFERENCES	APPROVAL

DIMENSIONS
HM
MATERIAL

**225/40 R18 DMT RC22 - FIA Homologation table**  
 DMACK TYRES - ENGLAND.

This drawing is the property of DMACK Tyres Ltd. It is not to be used for any other purpose without the written consent of DMACK Tyres Ltd. All rights reserved. DMACK Tyres Ltd. is a registered trademark of DMACK Tyres Ltd.

ISSUE	MODIFICATION	DATE	SIGN
1			



SCALE: 1:1, 2:1, 3:1  
 DNR: 02/22/2016 BY: F. B. M. 16FB037

## 18" – 225/40-18

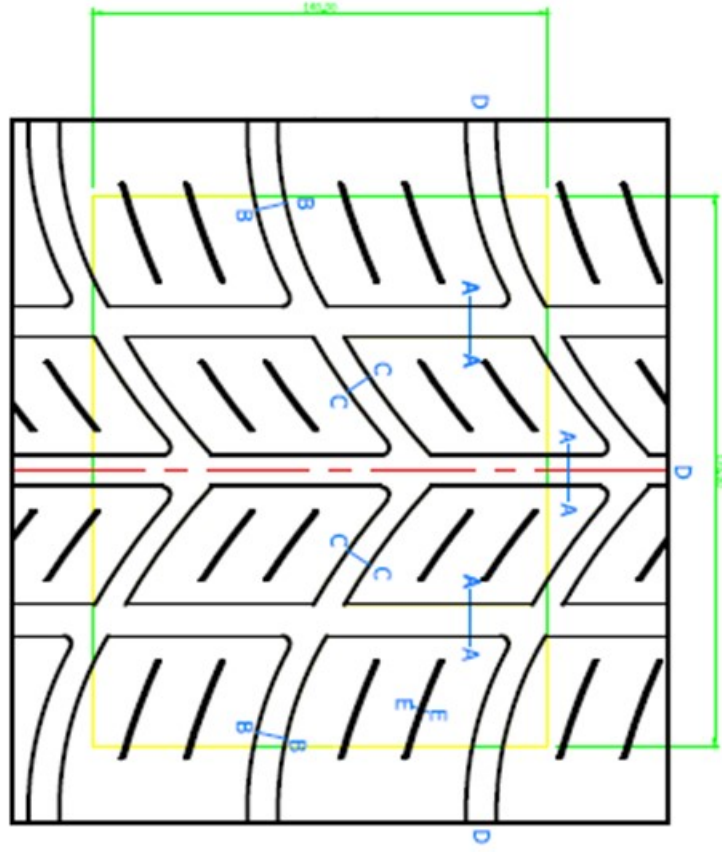

Tread Pattern Detail  
SCALE 1:1

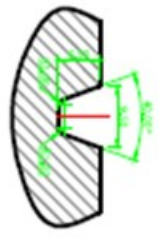

Section A:A  
SCALE 2:1

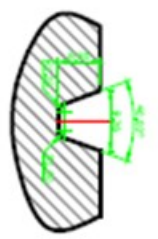

Section B:B  
SCALE 2:1

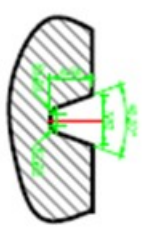

Section C:C  
SCALE 2:1

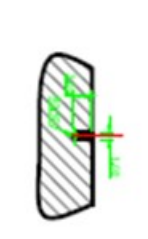

Section E:E  
SCALE 2:1

RIM 8.0" Class 9"

GROOVED AREA WITH MIN. 5.5x2.0mm GROOVES > 27.5%

DRAWING REFERENCES		APPROVAL	

DRAWING REFERENCES		APPROVAL	

DRAWING REFERENCES		APPROVAL	



**17" – 225/45-17**

GROOVES SURFACE AREA=5707.86 mm<sup>2</sup>  
 CONTROL SURFACE =23800 mm<sup>2</sup>  
 5707.86/23800=23.983%

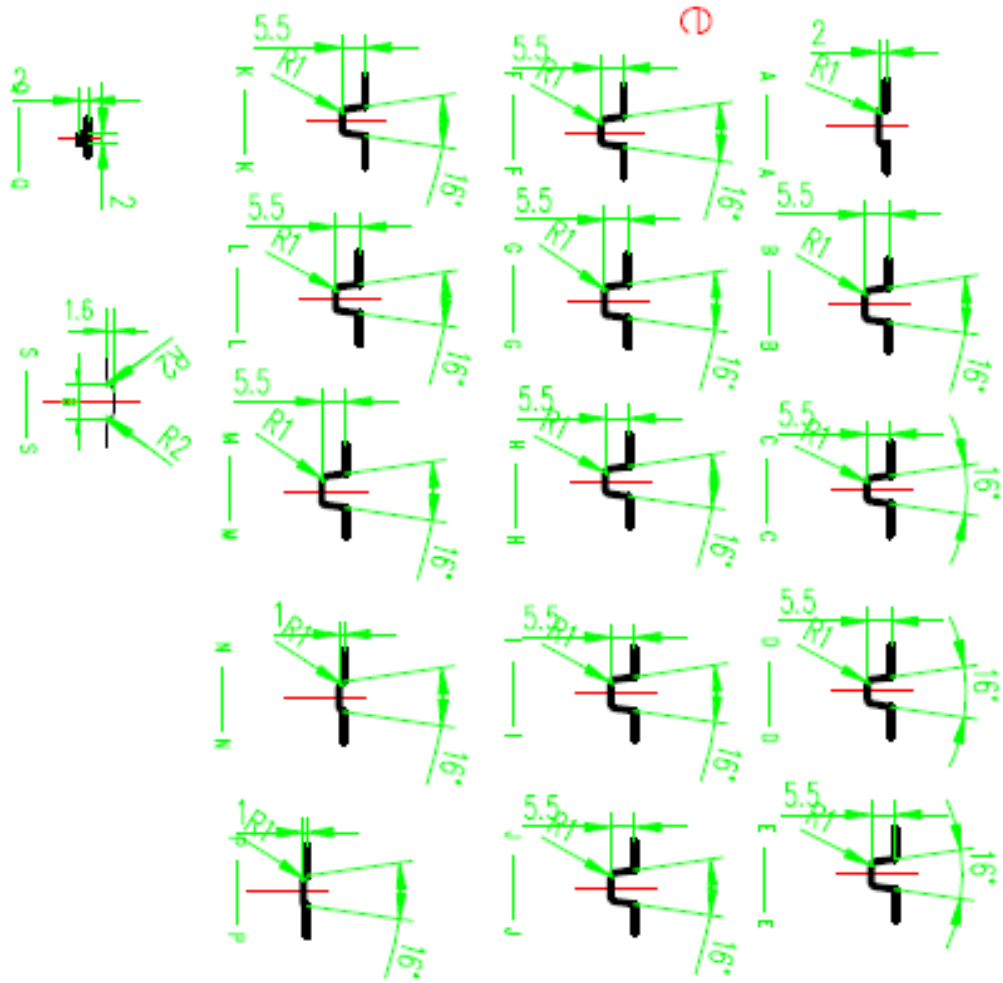
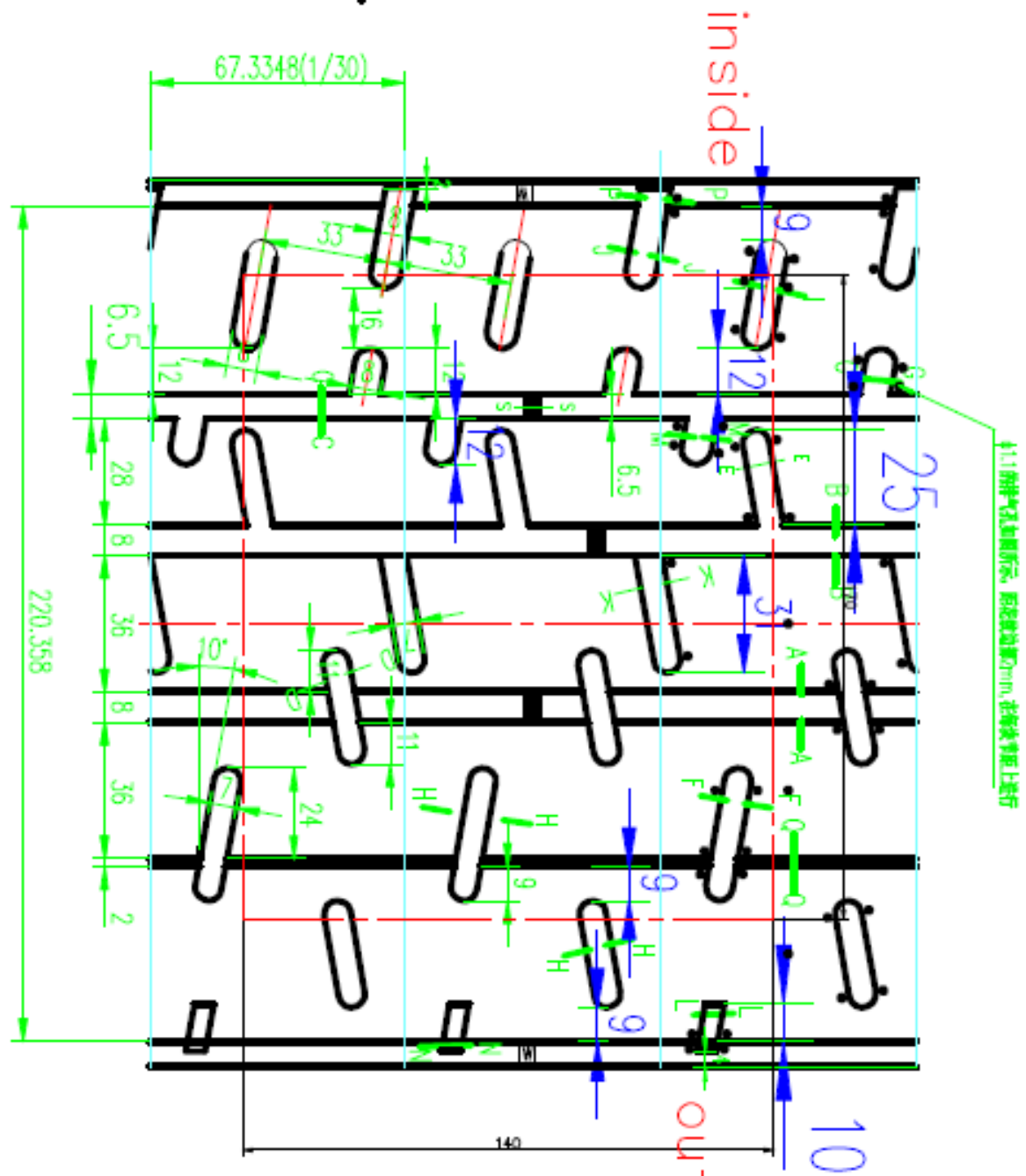

设计	审核	工艺	批准	名称	日期	图号	备注
				PATTERN		225/45R17 DMT-RC	
				材料		重量	比例
						数量	备注
				Dmack Tyre Ltd			

**17" – 205/45-17**

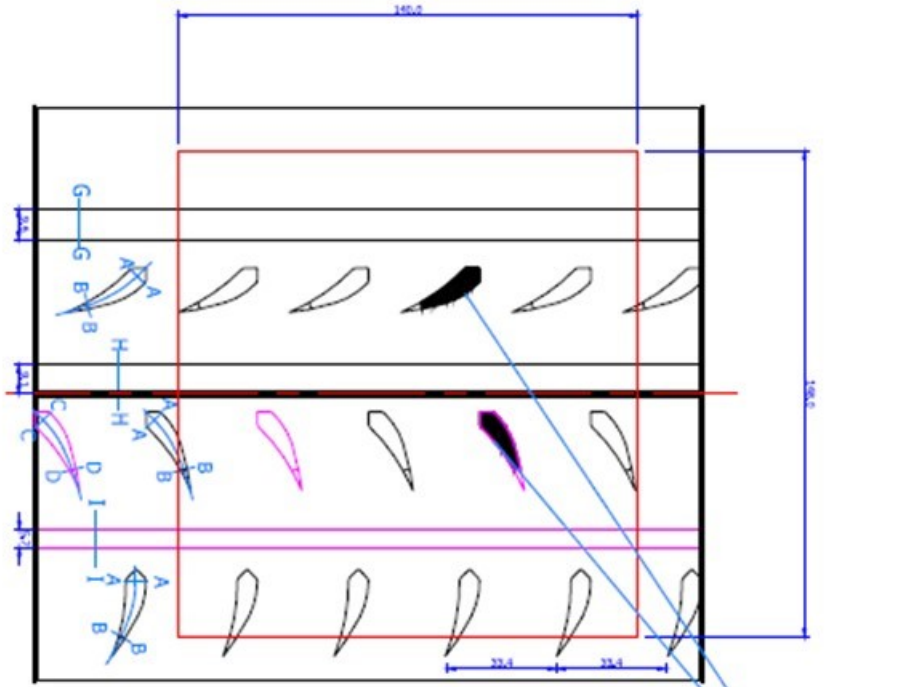

Single element  
area 93.7mm<sup>2</sup>

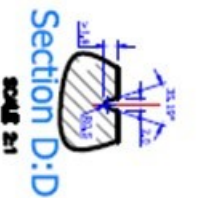
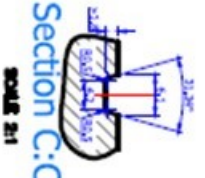
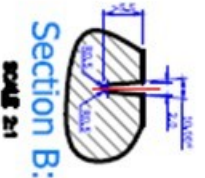
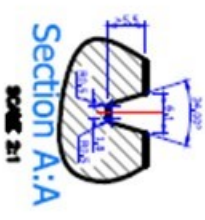
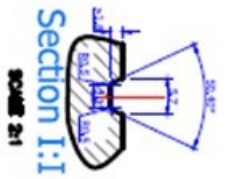
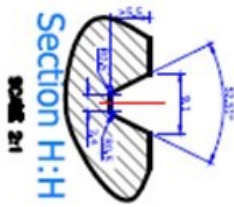
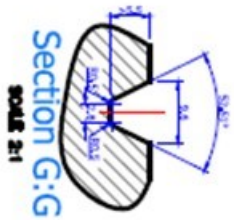

RIM 7.0" Class 8"

GROOVED AREA WITH MIN. 1.8x2.0mm GROOVES >21.5%

GROOVED AREA WITH MIN. 5.5x2.0mm GROOVES >17.0%

DRAWING REFERENCES	APPROVAL

DIMENSIONS	
MM	205/45 R17 DMT RC2 - FIA Homologation details
MATERIAL	DMACK TYRES - ENGLAND.

This drawing is the property of DMACK Tyres and is not to be reproduced, stored in a retrieval system, or transmitted in any form or by any means, electronic, mechanical, photocopying, recording, or by any information storage and retrieval system, without the prior written permission of DMACK Tyres.

ISSUE	MODIFICATION	DATE	SIGN
1		11.21.14	



SCALE: 1:1, 2:1, 3:1  
DIN: 1970/2016 BY: F. BWA  
16FB031



## 16" - 195/50-16

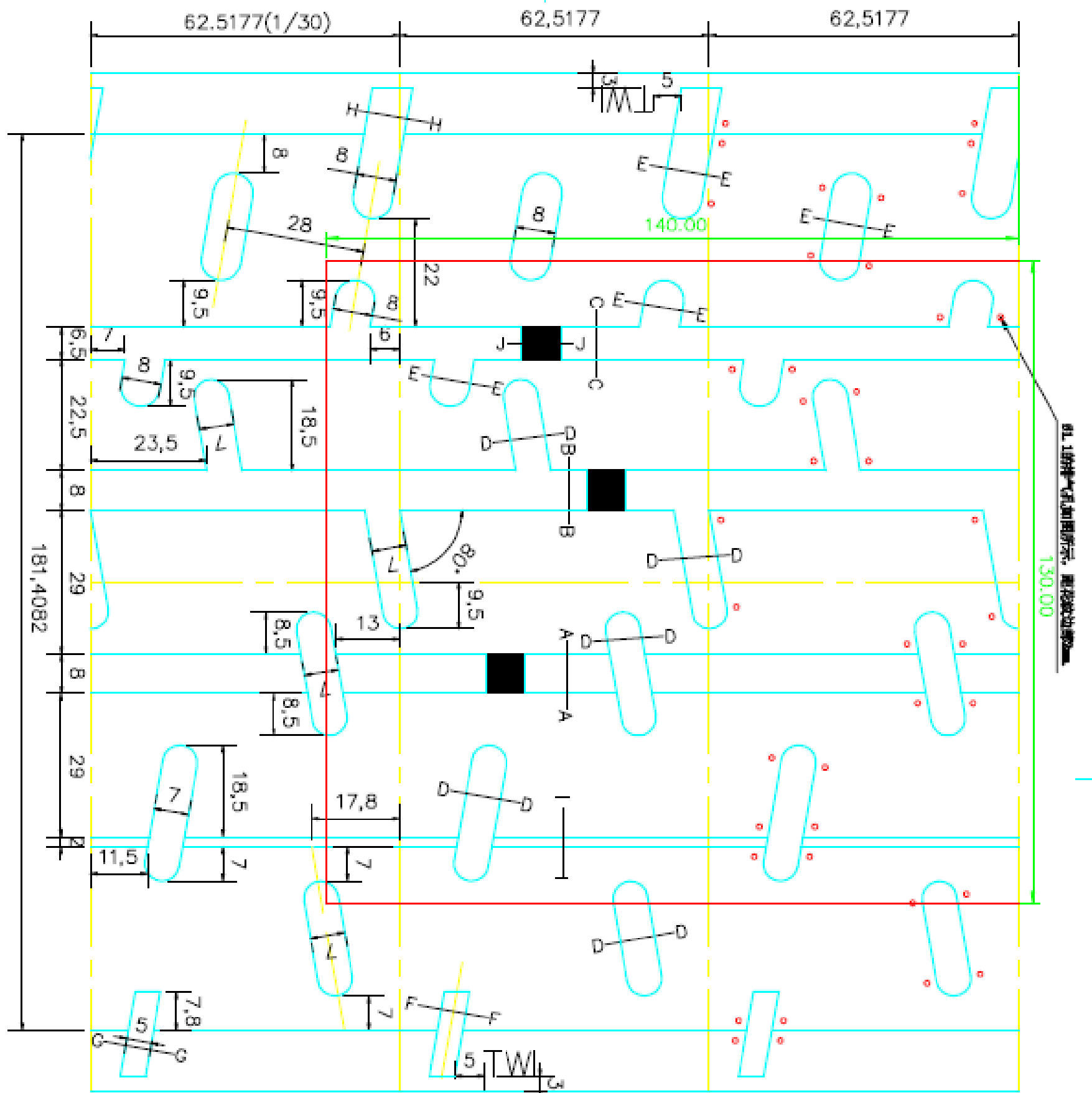

01. 16吋-195/50R16 DMACK 輪胎胎面圖示，圖樣按公制繪製。

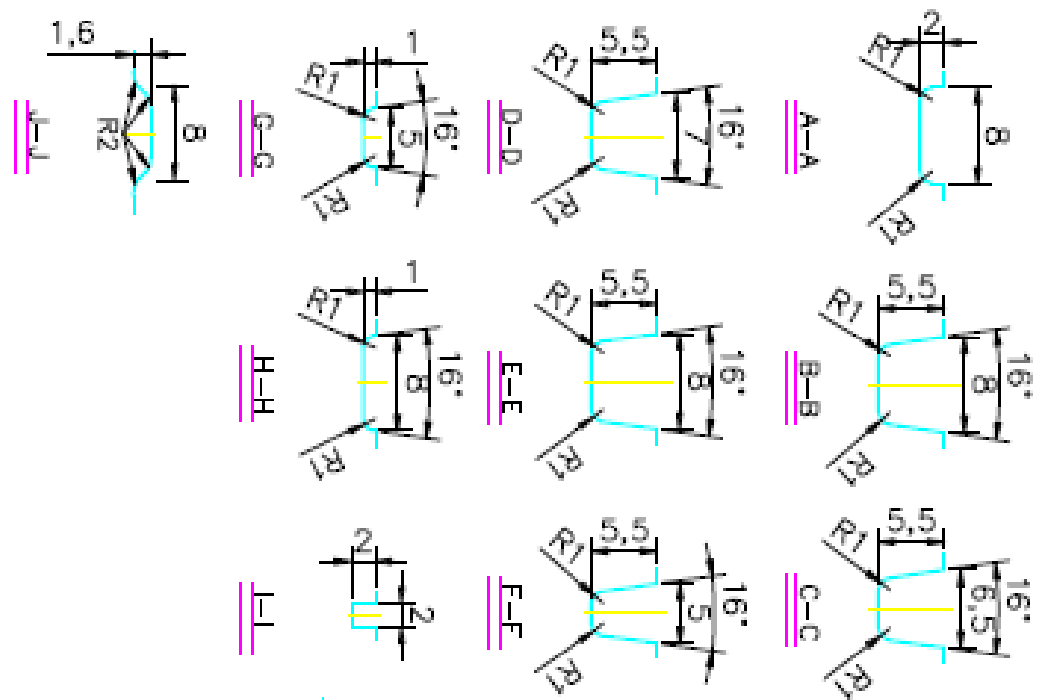

注：TWI字高5mm，紋距1mm，紋高0.8mm，圓角大等分。

$$5190.276 / (130 + 140) * 100 = 28.518\%$$

圖號	圖名	比例	圖號	圖名	比例
	PATTERN			195/50R16 DMACK	
				DMACK TYRES	
				LIMITED	

## 16" – 195/50-16

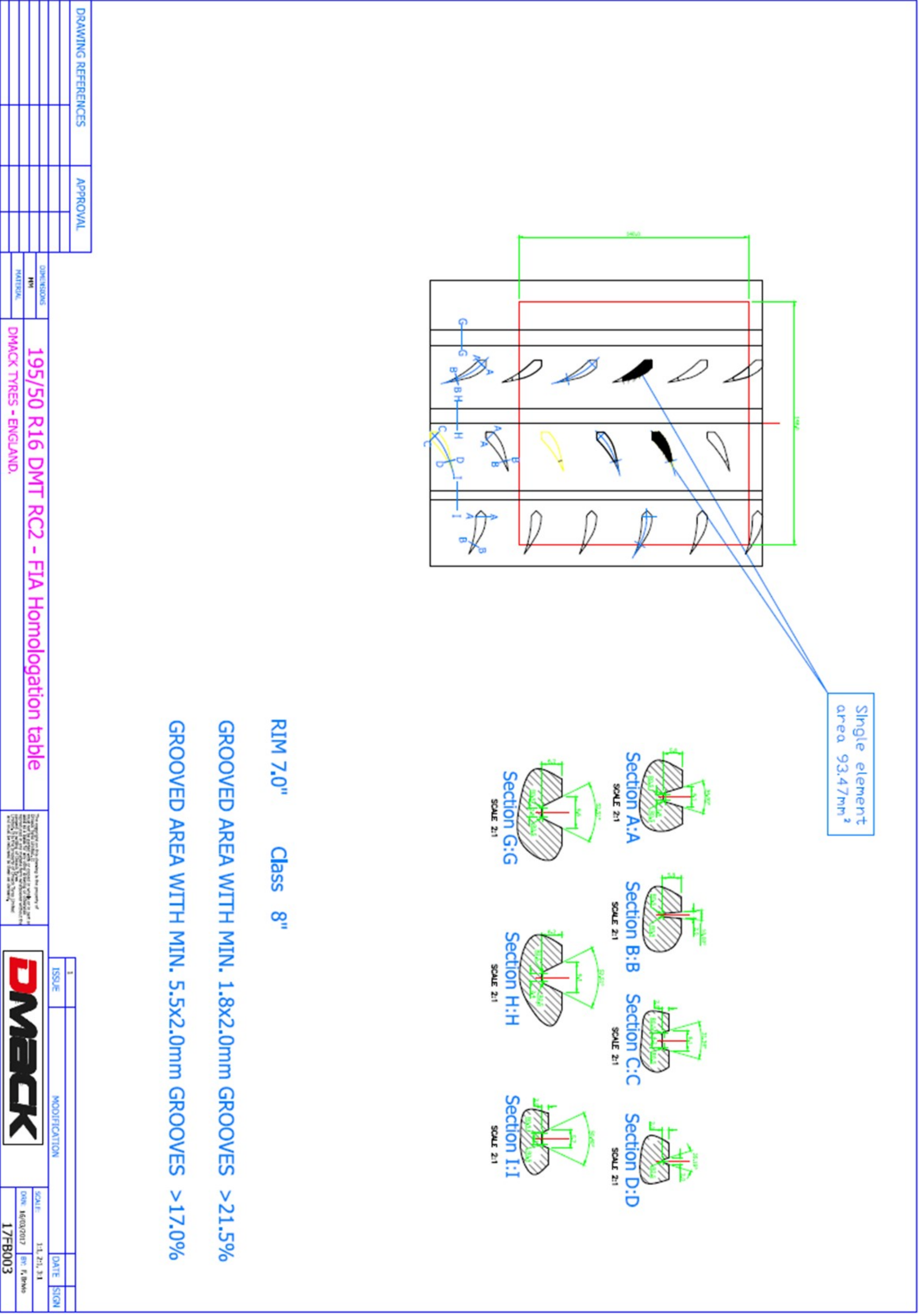

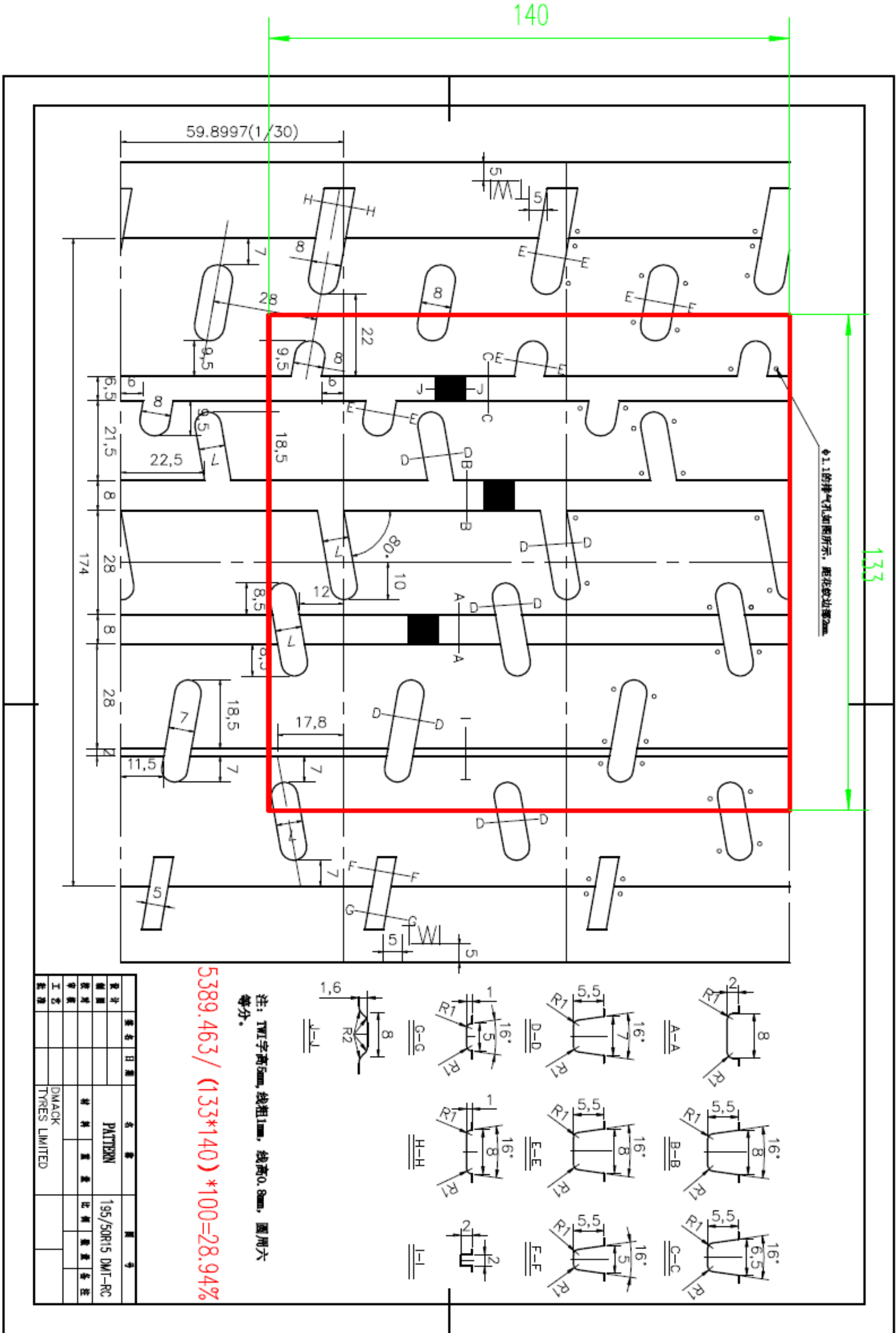

**15" – 195/50-15**

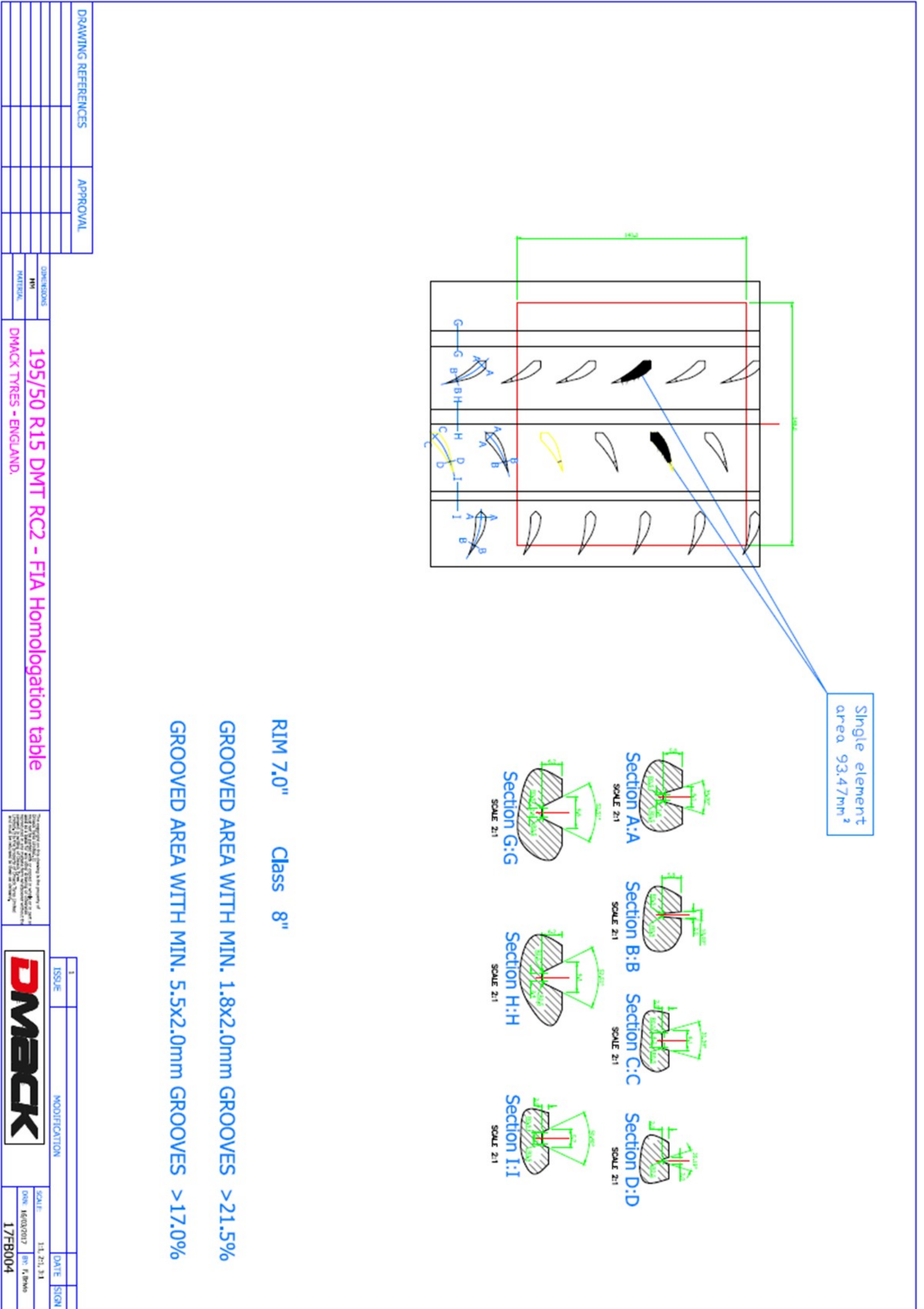

## 14" – 175/60-14

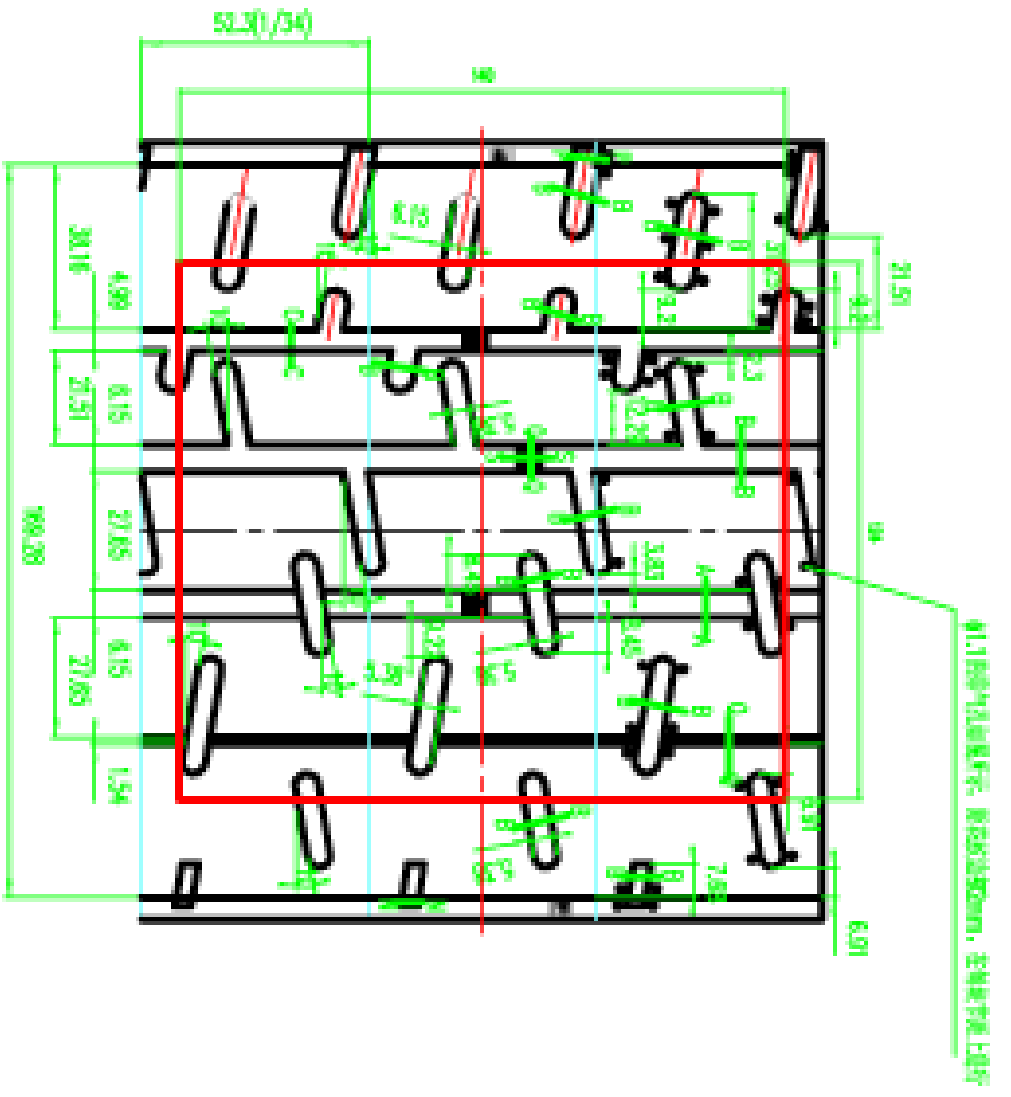

注：TWI字高3mm，线粗1mm，线高0.8mm，圆周六等分

GROOVES SURFACE AREA=4292.808;  
CONTROL SURFACE 17360;  
4292.808/17360=24.728%

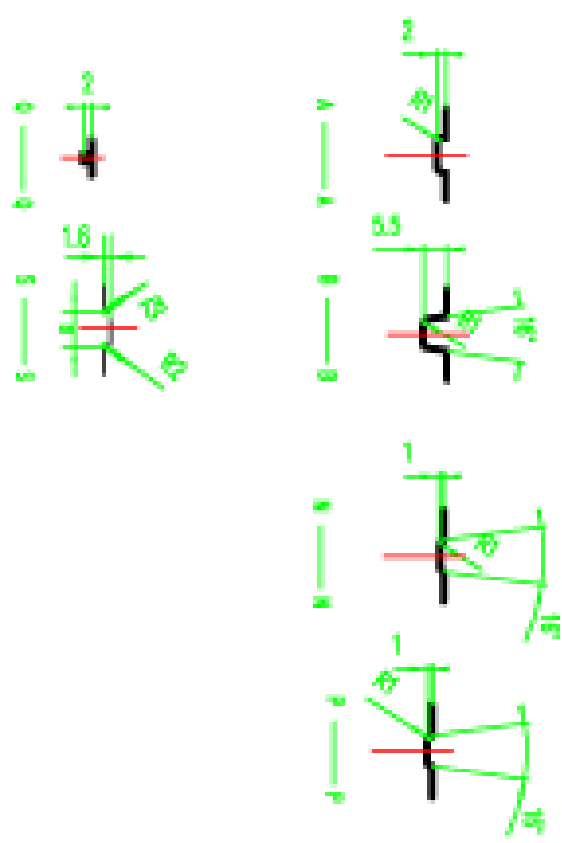

设计	姓名	日期	名称	规格	图号
制图			TREAD	175/60R14	DMT-RC
校核			材料	重量	比例
审核					数量
工艺					备注
标准			DMACK TYRES LTD		





# 18" – 235/40-18

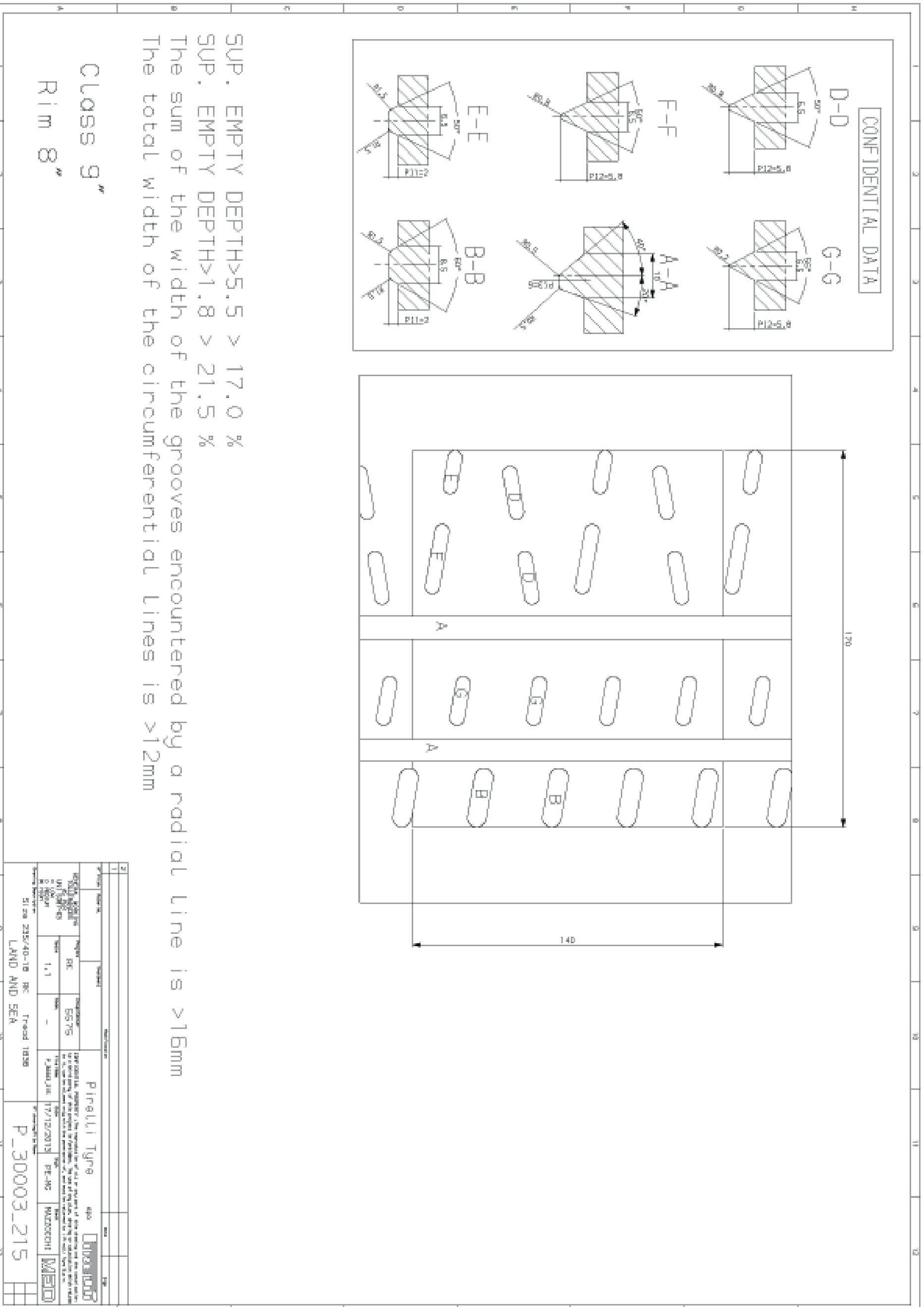

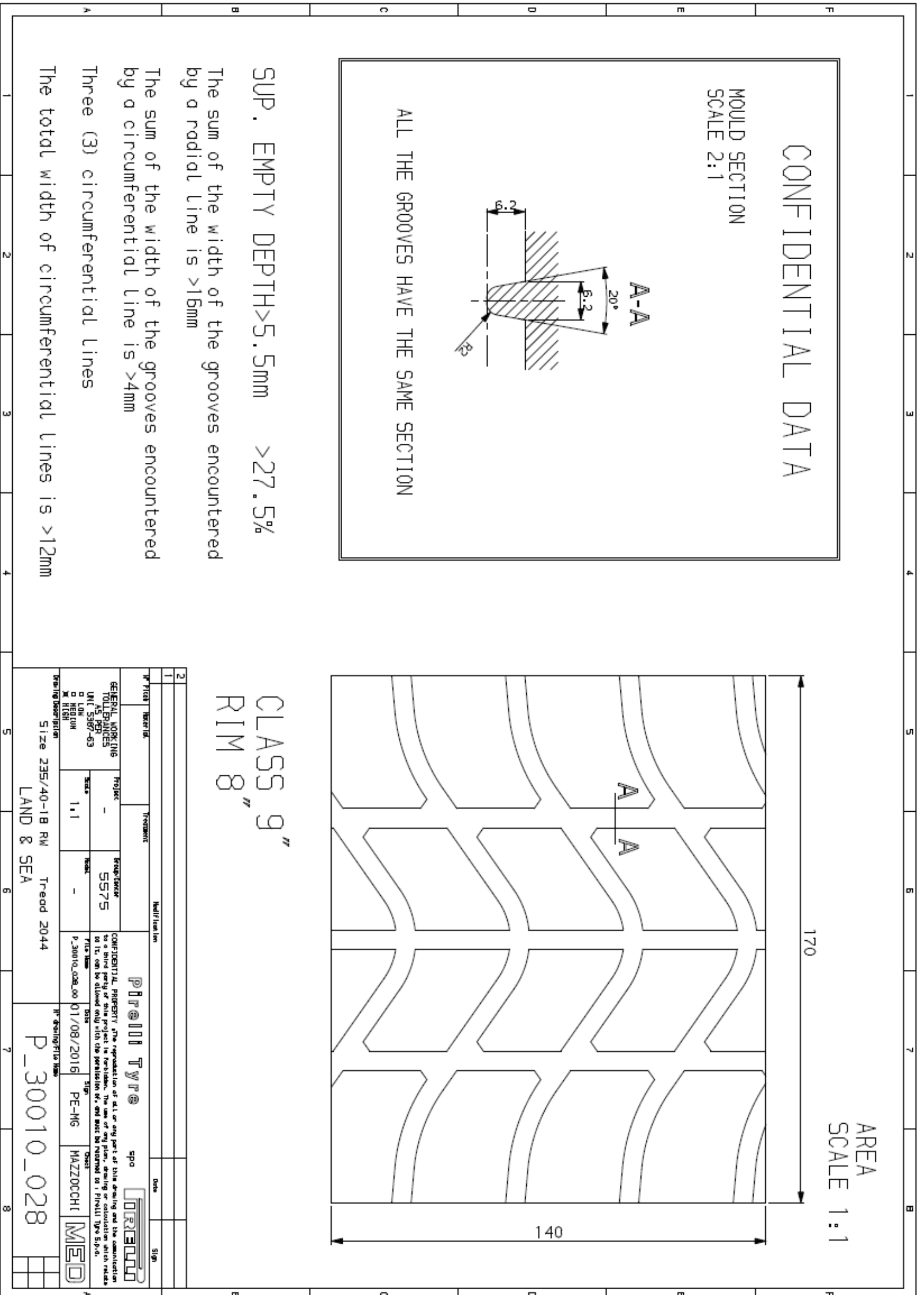



# CONFIDENTIAL DATA

MOULD SECTION  
SCALE 2:1

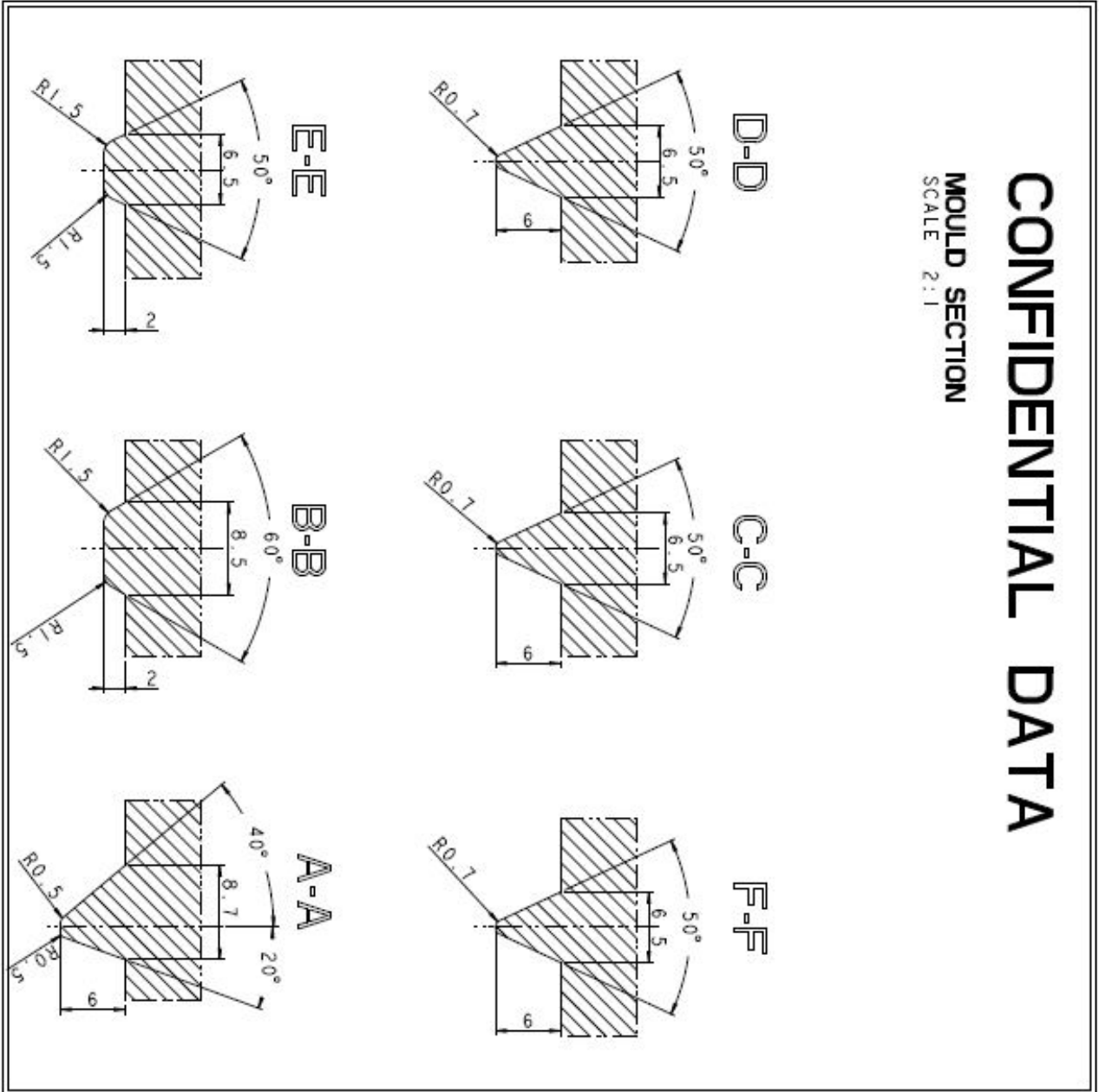

SUP. EMPTY DEPTH > 5.5 > 17%  
 SUP. EMPTY DEPTH > 1.8 > 21.5%  
 The sum of the width of the grooves encountered by a radial line is > 16mm  
 The total width of circumferential lines is > 12mm

148  
 AREA  
 SCALE 1:1

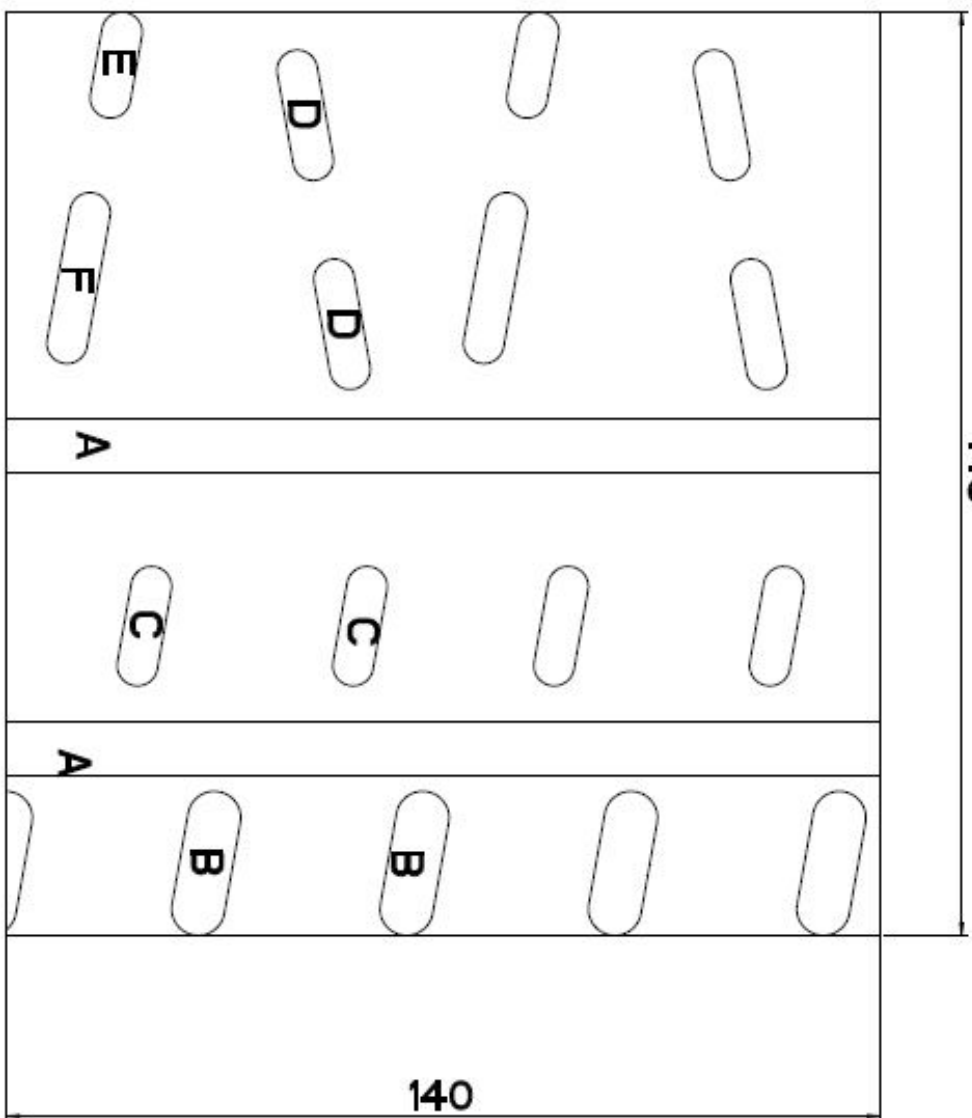

CLASS 8"  
 RIM 7"

4									
3									
2									
1									
N									
GENERAL WORKING TOLERANCE UNI 3881-85		Project		Treatment		CONFIDENTIAL PROPERTY: The reproduction of all or any part of this drawing and the compilation to a third party of this project is forbidden. The use of any plan, drawing or calculation which relates to it, can be allowed only with the permission of: Pirelli Tyre S.p.A.		Date	
<input type="checkbox"/> LOW <input type="checkbox"/> MEDIUM <input checked="" type="checkbox"/> HIGH		Scale 1:1	Model PV	Usp	Site 19/03/2014	Slip PE - WG	Check MAZZOCCHI	Sign	
Drawing description		Size 195/50-16 RK Tread 1838A		LAWD & SEA		Pirelli Tyre spa		Date	
						P_30004_291			
						PRO/E			



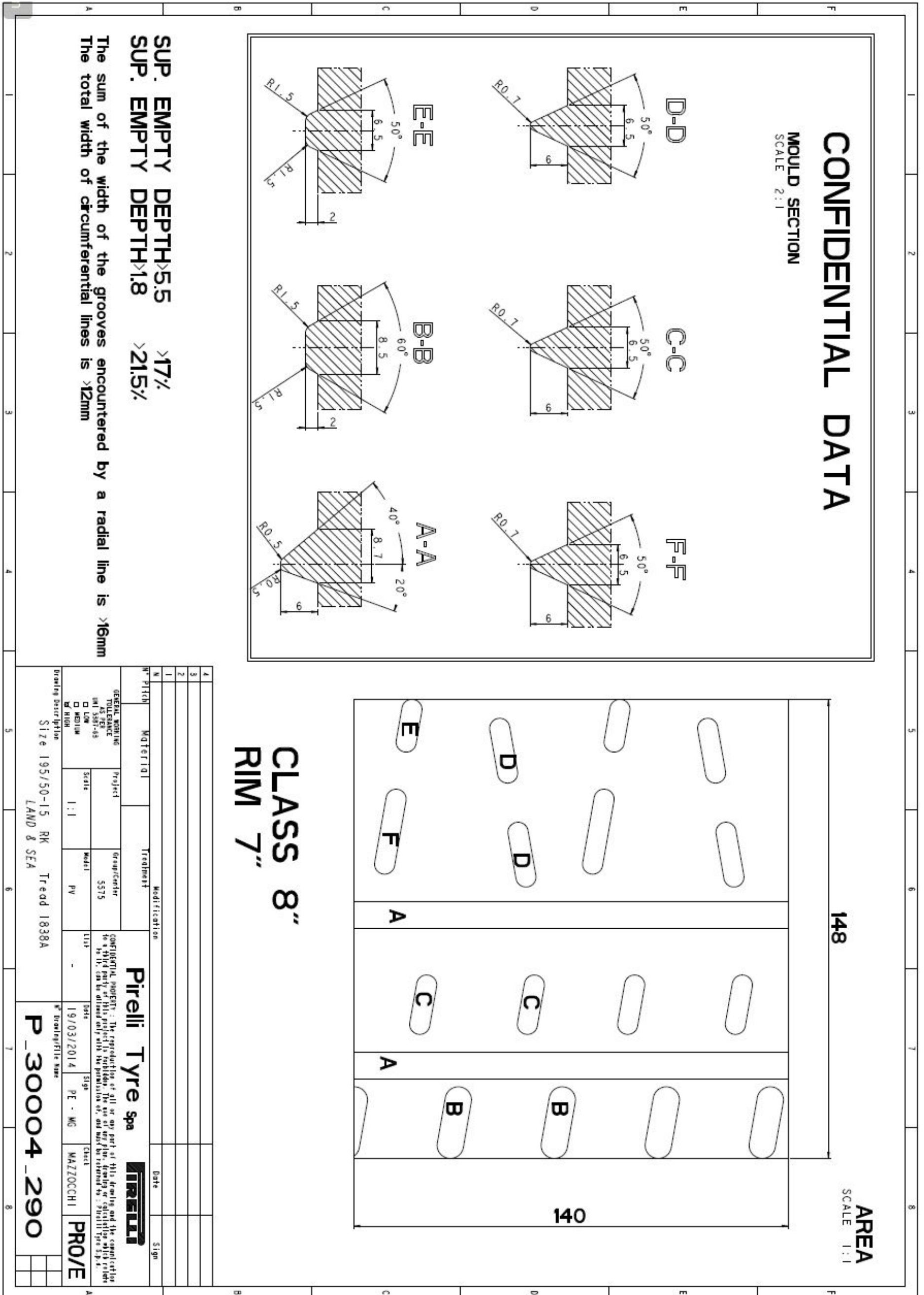

**18" – 235/40-18**

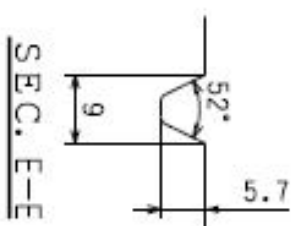
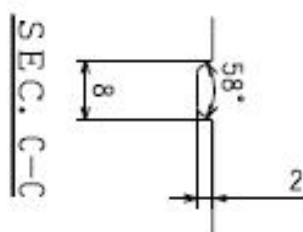
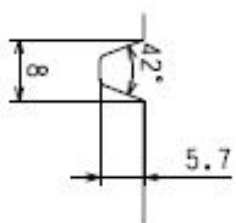
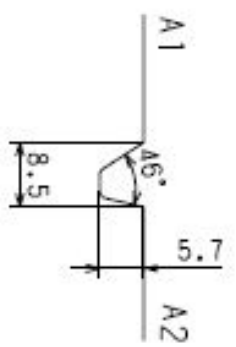
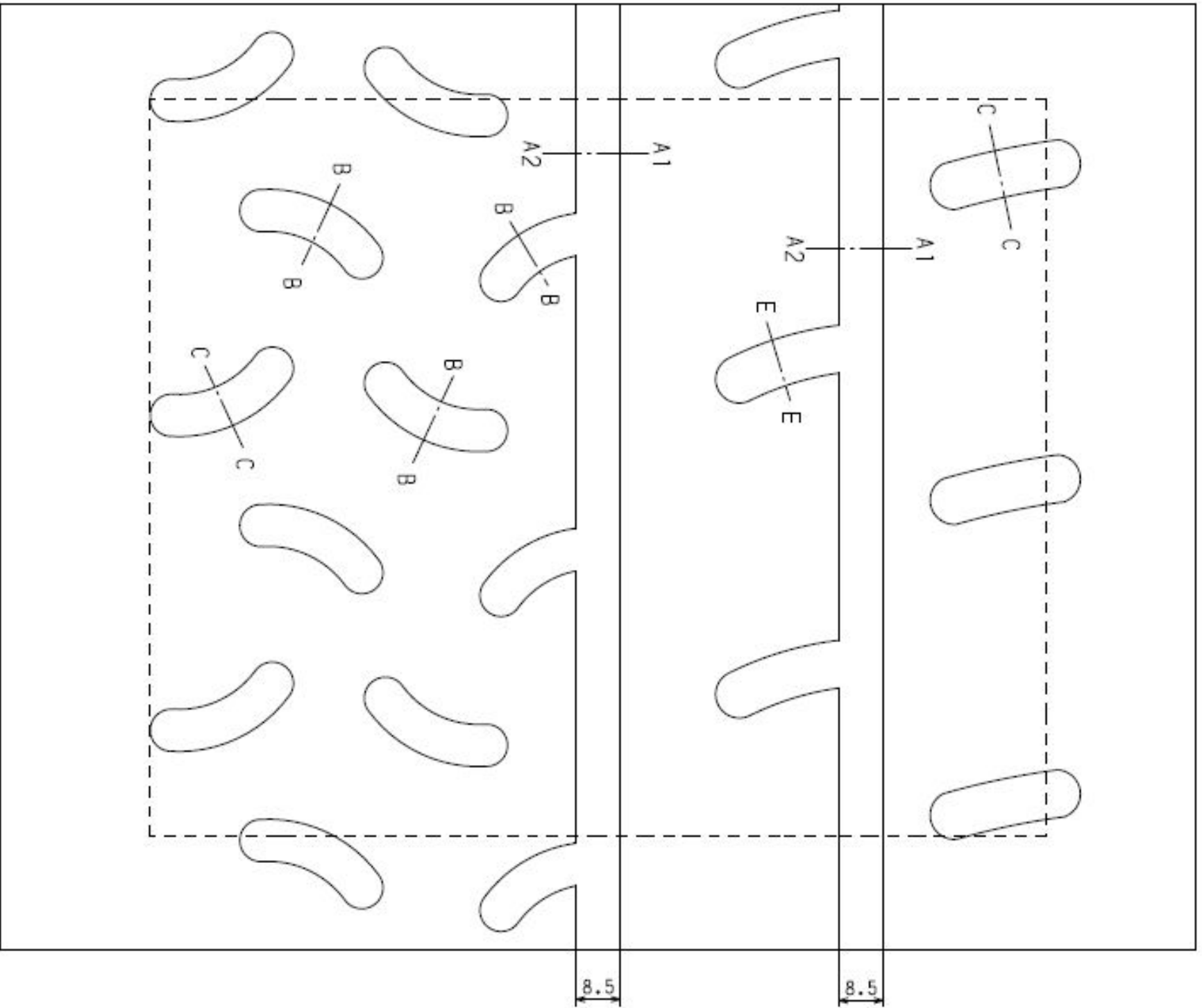

In the control area  
 5.5mm grooves-18.1%  
 Total grooves-22.2%

----- Control area 170X140

Tyre weight 9.7kg

**PRODUCT NAME**  
**YOKOHAMA ADVAN A051T**

**PATTERN NAME**  
**A051A**

**SIZE 210/650R18**



17" – 190/625-17

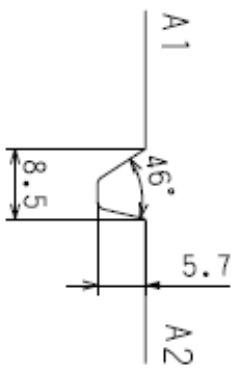
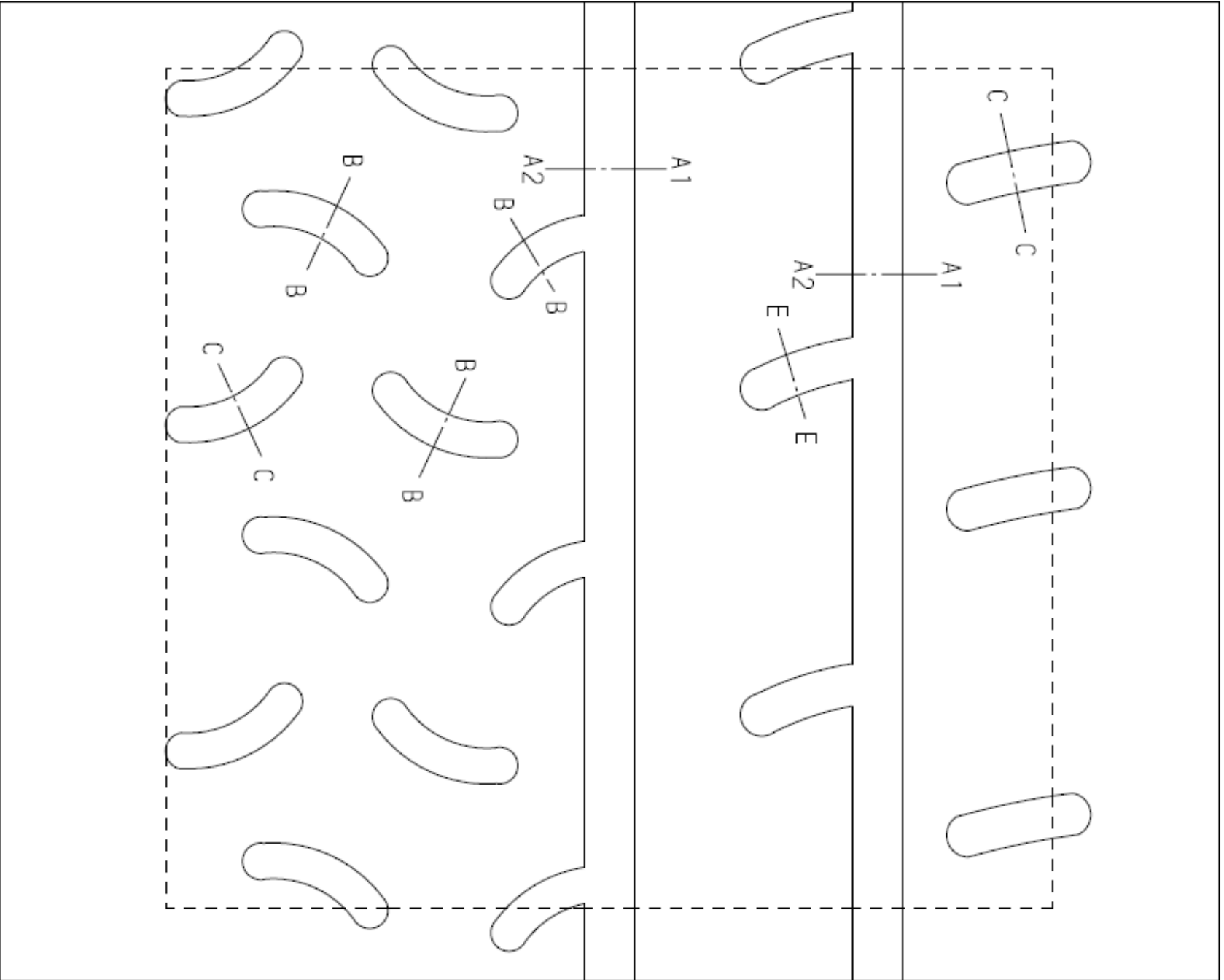

SEC. A1-A2

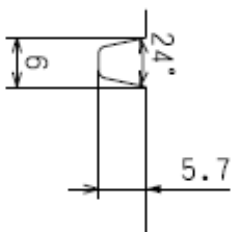

SEC. B-B

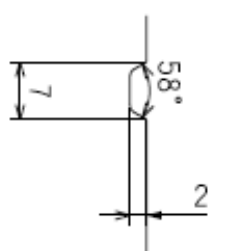

SEC. C-C

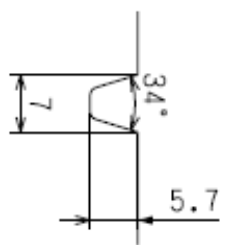

SEC. E-E

In the control area  
5.5mm grooves-18.2%  
Total grooves-22.0%

----- Control area 148X140

**PRODUCT NAME**  
**YOKOHAMA ADVAN A051T**

**PATTERN NAME**  
**A051A**

**SIZE 190/625R17**

17" – 210/625-17

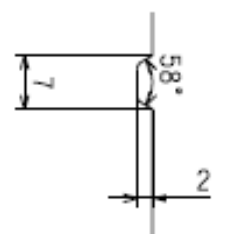
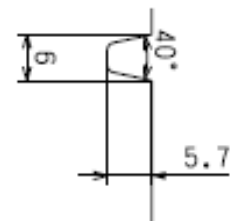
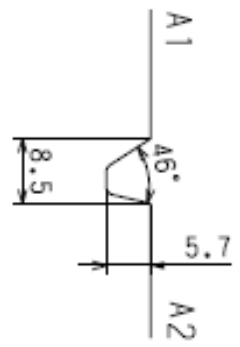
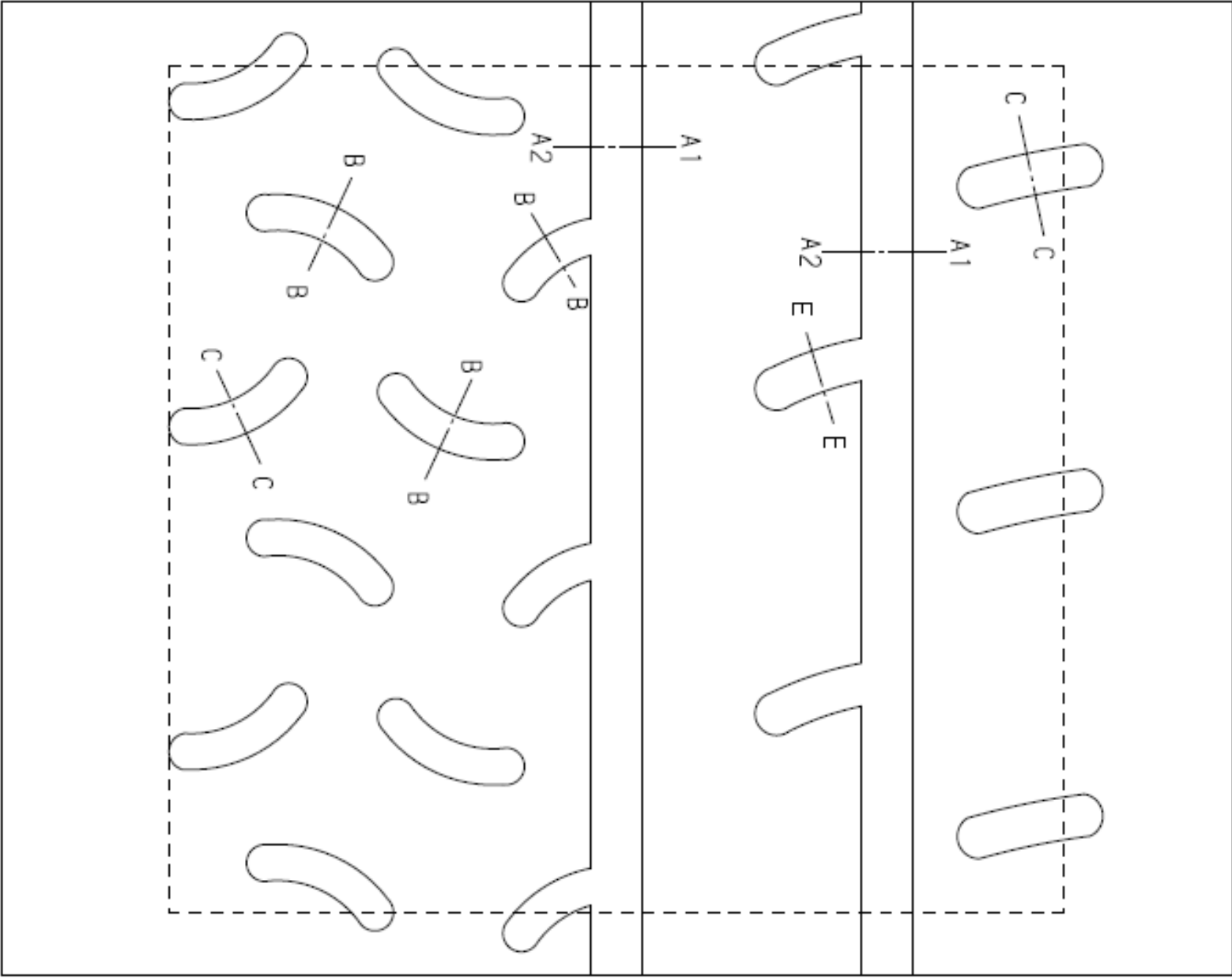

SEC. A1-A2

SEC. B-B

SEC. C-C

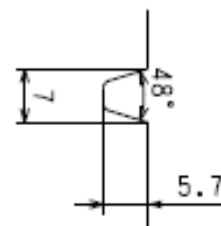

SEC. E-E

In the control area  
 5.5mm grooves-17.9%  
 Total grooves-21.6%

----- Control area 170X140

**PRODUCT NAME**  
**YOKOHAMA ADVAN A051T**

**PATTERN NAME**  
**A051A**

**SIZE 210/625R17**

**16" – 190/600-16**

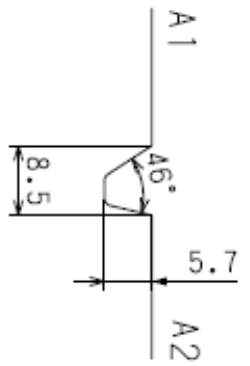
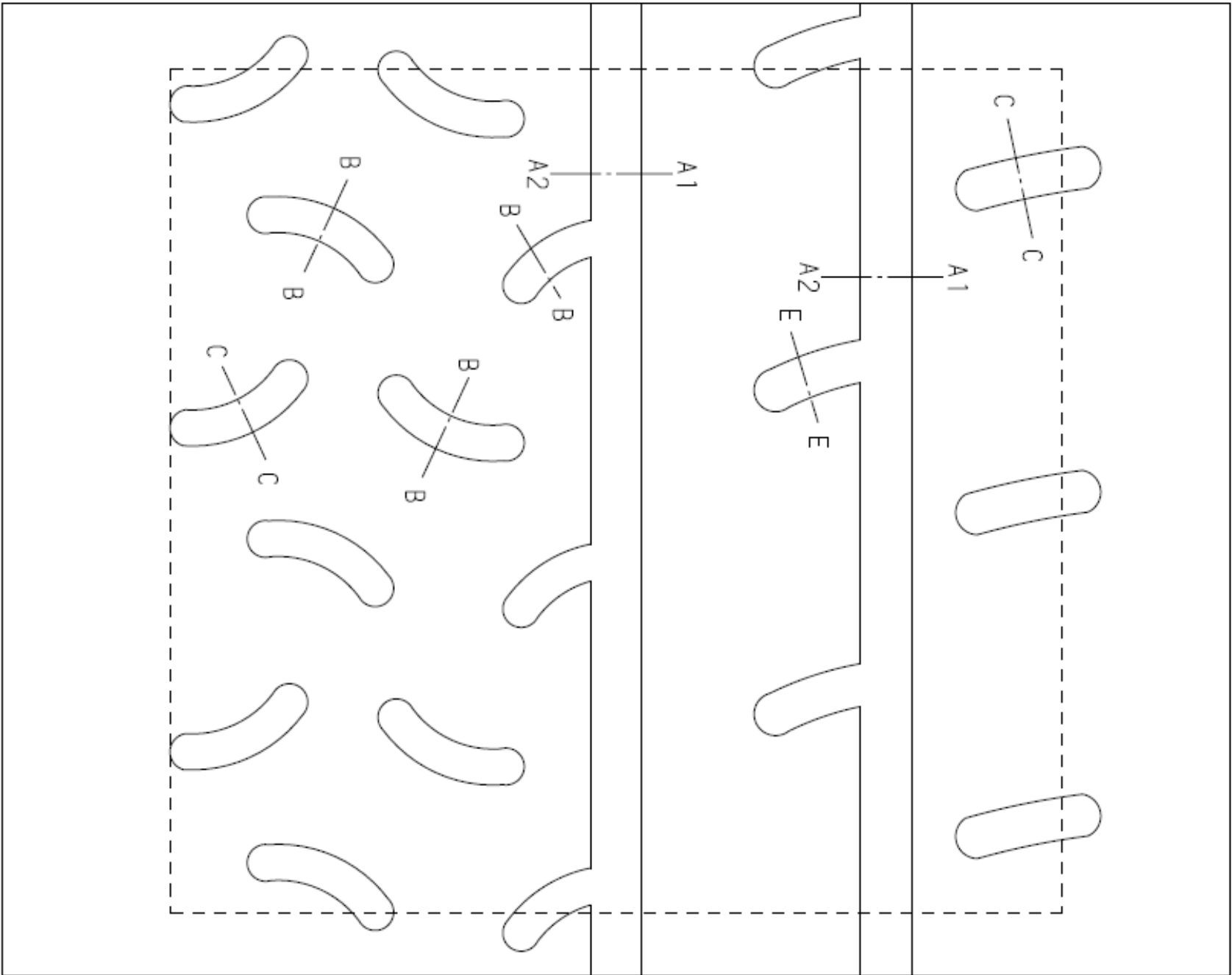

**SEC. A1-A2**

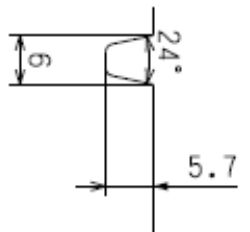

**SEC. B-B**

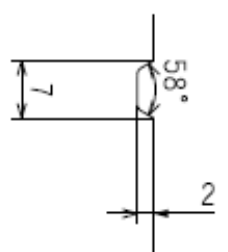

**SEC. C-C**

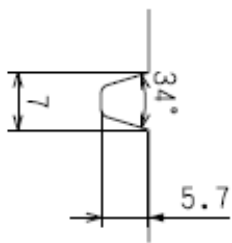

**SEC. E-E**

In the control area  
 5.5mm grooves-18.1%  
 Total grooves-21.9%

----- Control area 148X140

**PRODUCT NAME**  
**YOKOHAMA ADVAN A051T**

**PATTERN NAME**  
**A051A**

**SIZE 190/600R16**

**15" – 190/580-15**

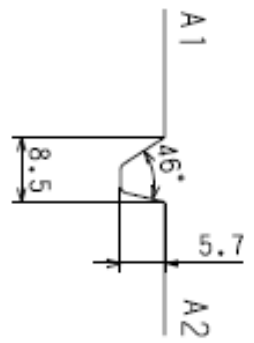
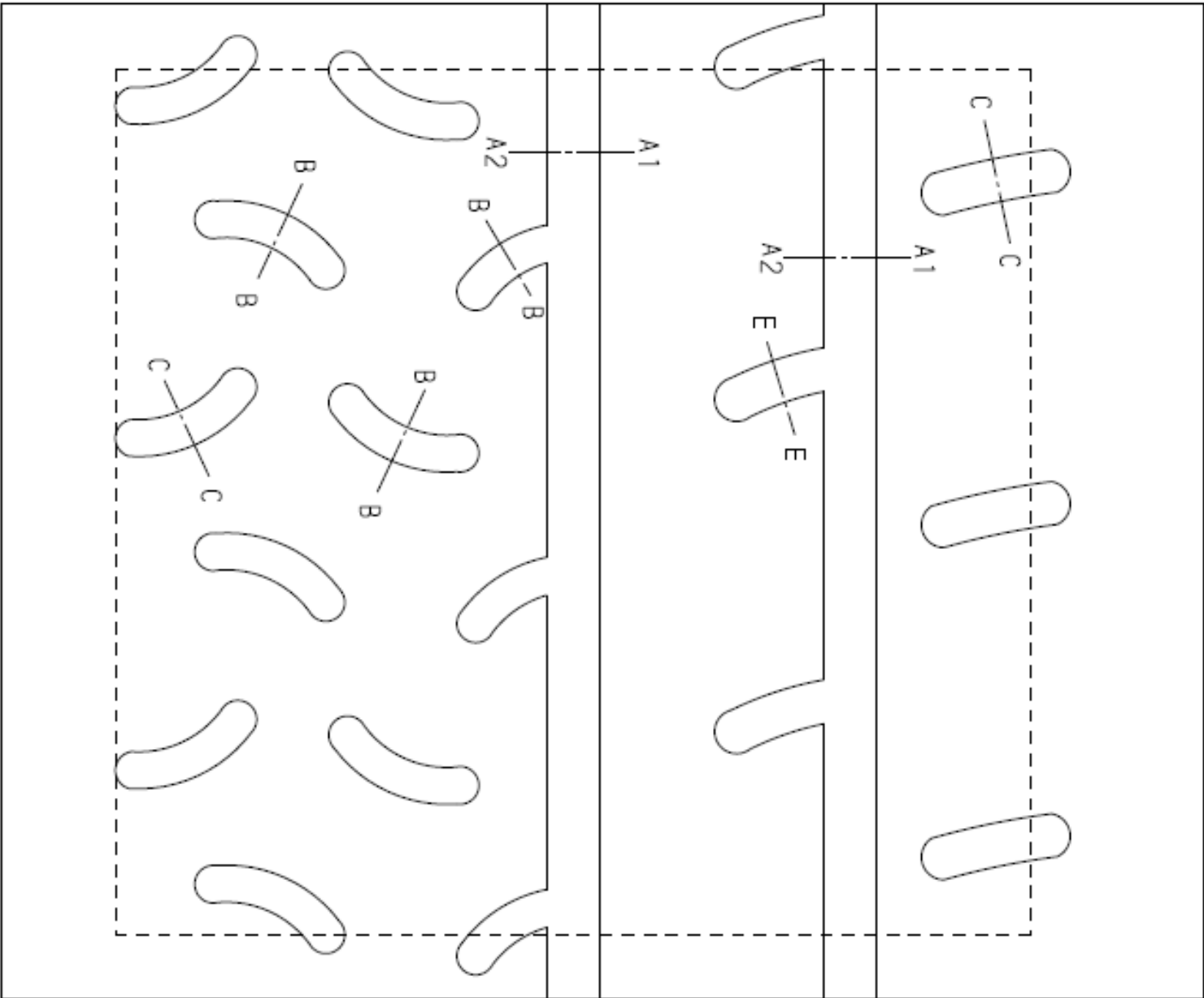

**SEC. A1-A2**

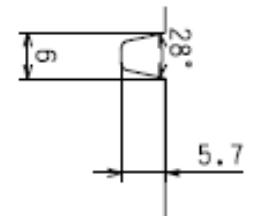

**SEC. B-B**

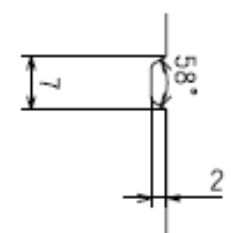

**SEC. C-C**

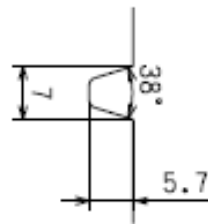

**SEC. E-E**

In the control area  
 5.5mm grooves-18.2%  
 Total grooves-21.6%

----- Control area 148X140

**PRODUCT NAME**  
**YOKOHAMA ADVAN A051T**

**PATTERN NAME**  
**A051A**

**SIZE 190/580R15**

# 18" - 210/650R18

Product : Ventus Z205

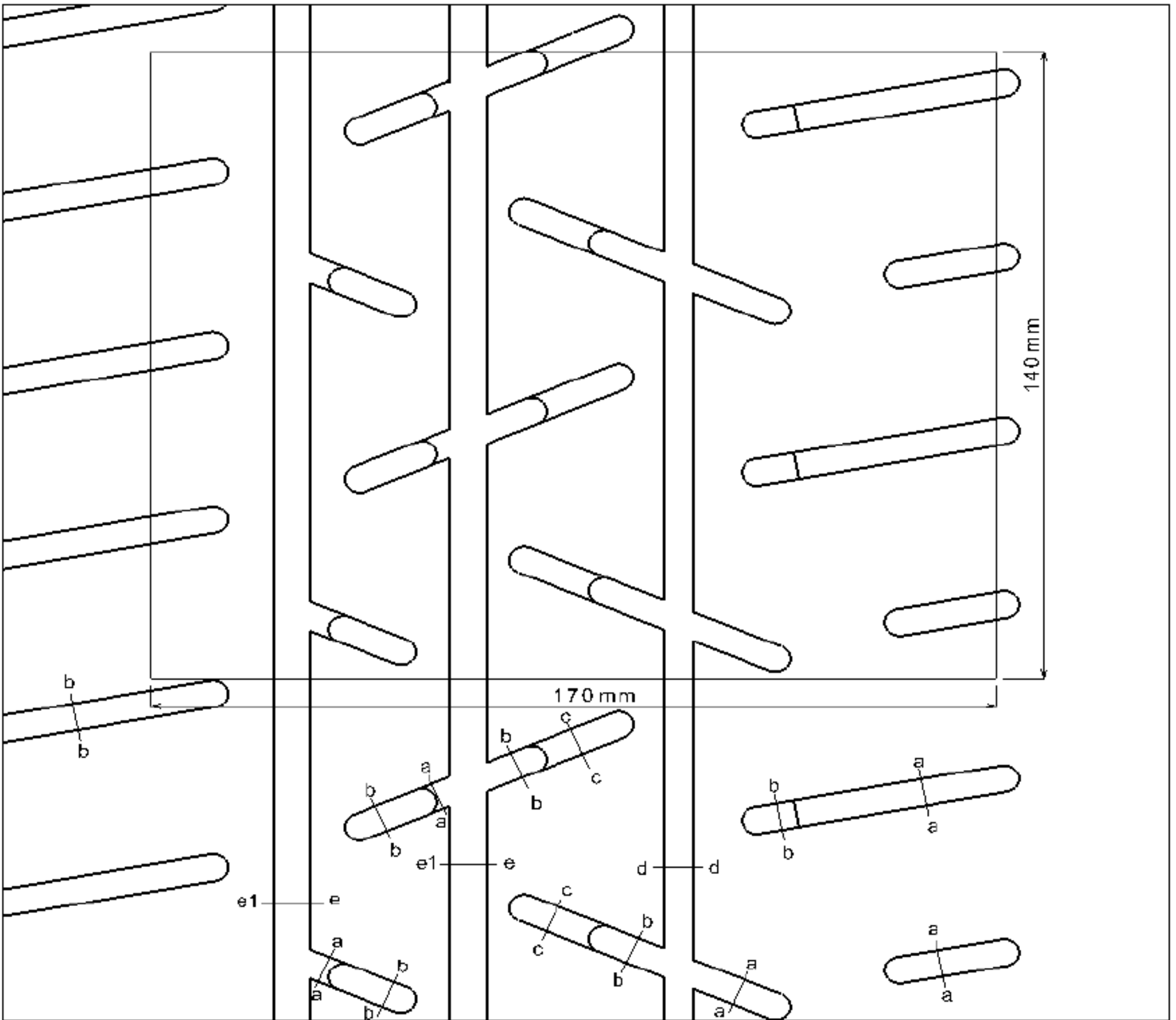

Sec. a-a	Sec. b-b	Sec. c-c
Sec. d-d	Sec. e-e1	

## Class 9" (Rim 8")

Empty Depth > 5.5mm : 17.07%

Empty Depth > 1.8mm : 23.30%

GROOVE SURFACE AREA = 554540 mm<sup>2</sup>

Control Surface = 23800 mm<sup>2</sup>

# 18" - 210/650R18

Product : Ventus Z210

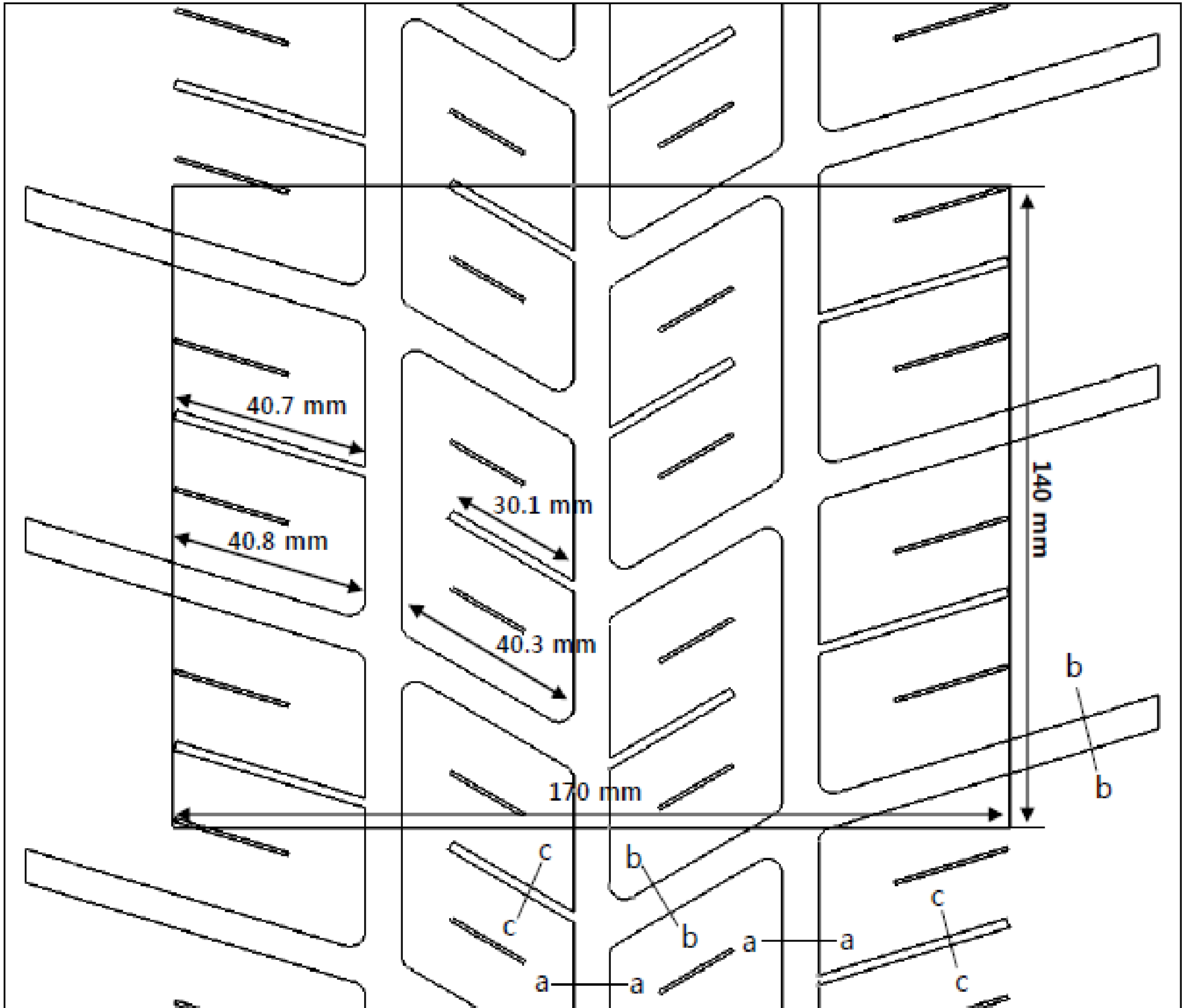

## Class 9" (Rim 8")

a – a groove width / depth : 8.2 mm / 6.5 mm

b – b groove width / depth : 8.0 mm / 6.5 mm

Empty Depth > 5.5mm : 27.5%

Control Surface = 23800 mm<sup>2</sup>

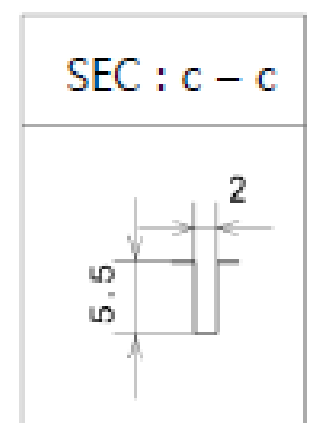
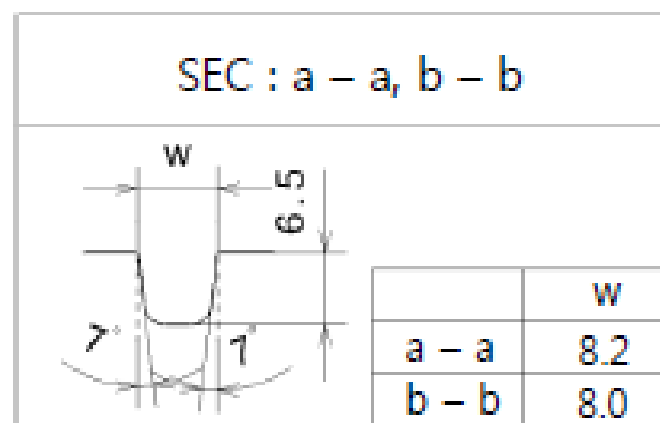

# 17" - 210/625R17

Product : Ventus Z205

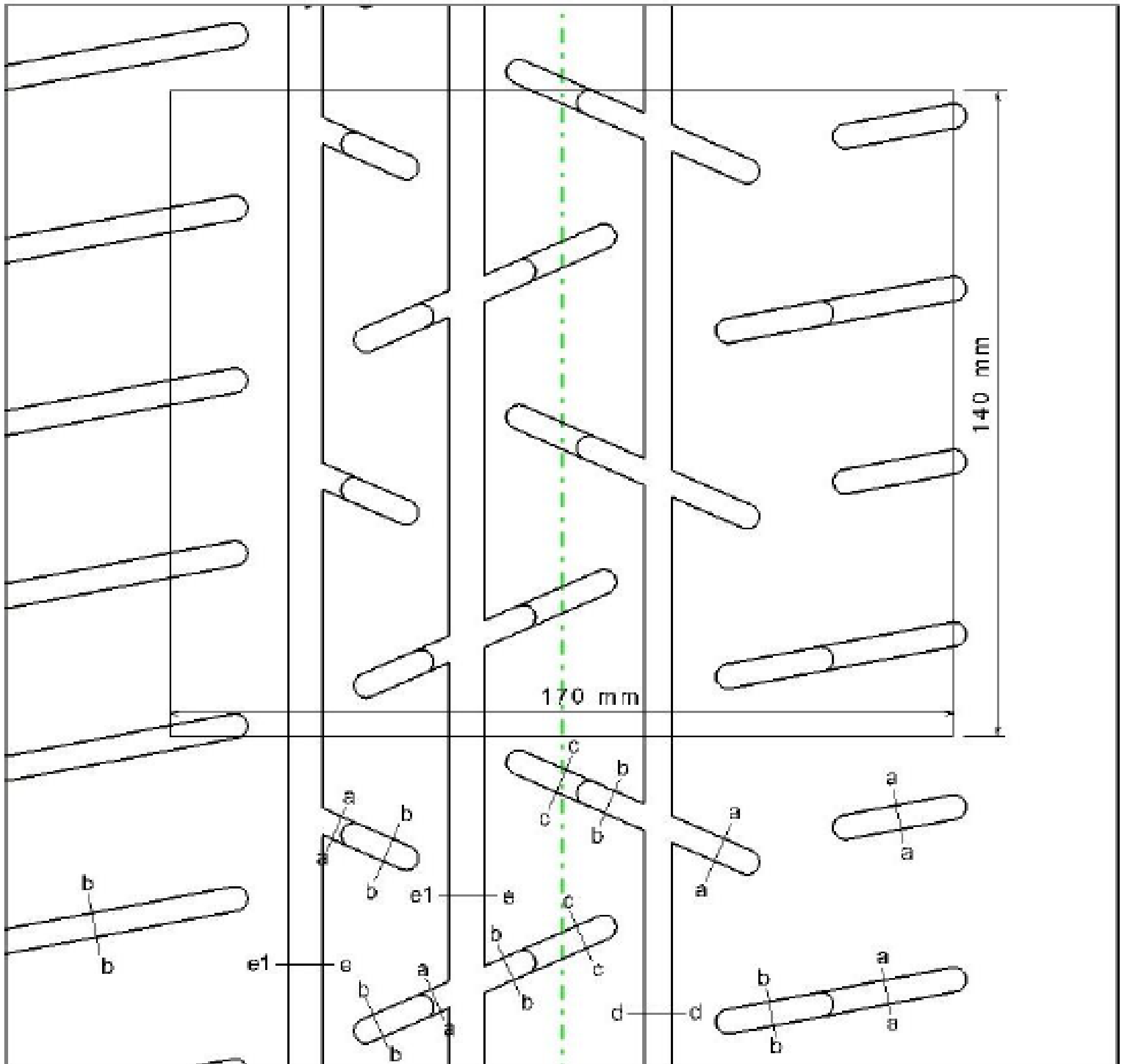

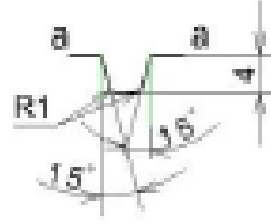
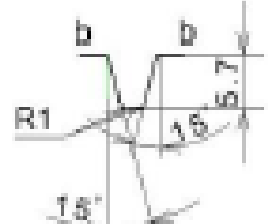
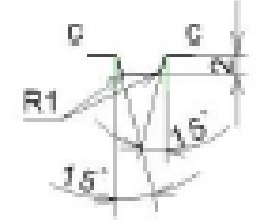
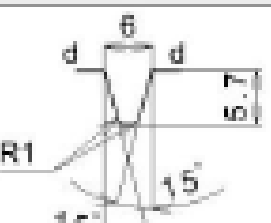
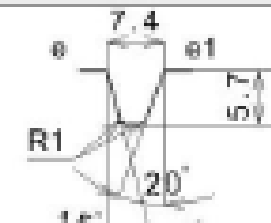
Sec. a-a	Sec. b-b	Sec. c-c
		
Sec. d-d	Sec. e-e1	
		

## Class 9" (Rim 7.5")

Empty Depth > 5.5mm : 17.05%

Empty Depth > 1.8mm : 25.08%

Control Surface = 23800 mm<sup>2</sup>

# 17" - 180/625R17

Product : Ventus Z205

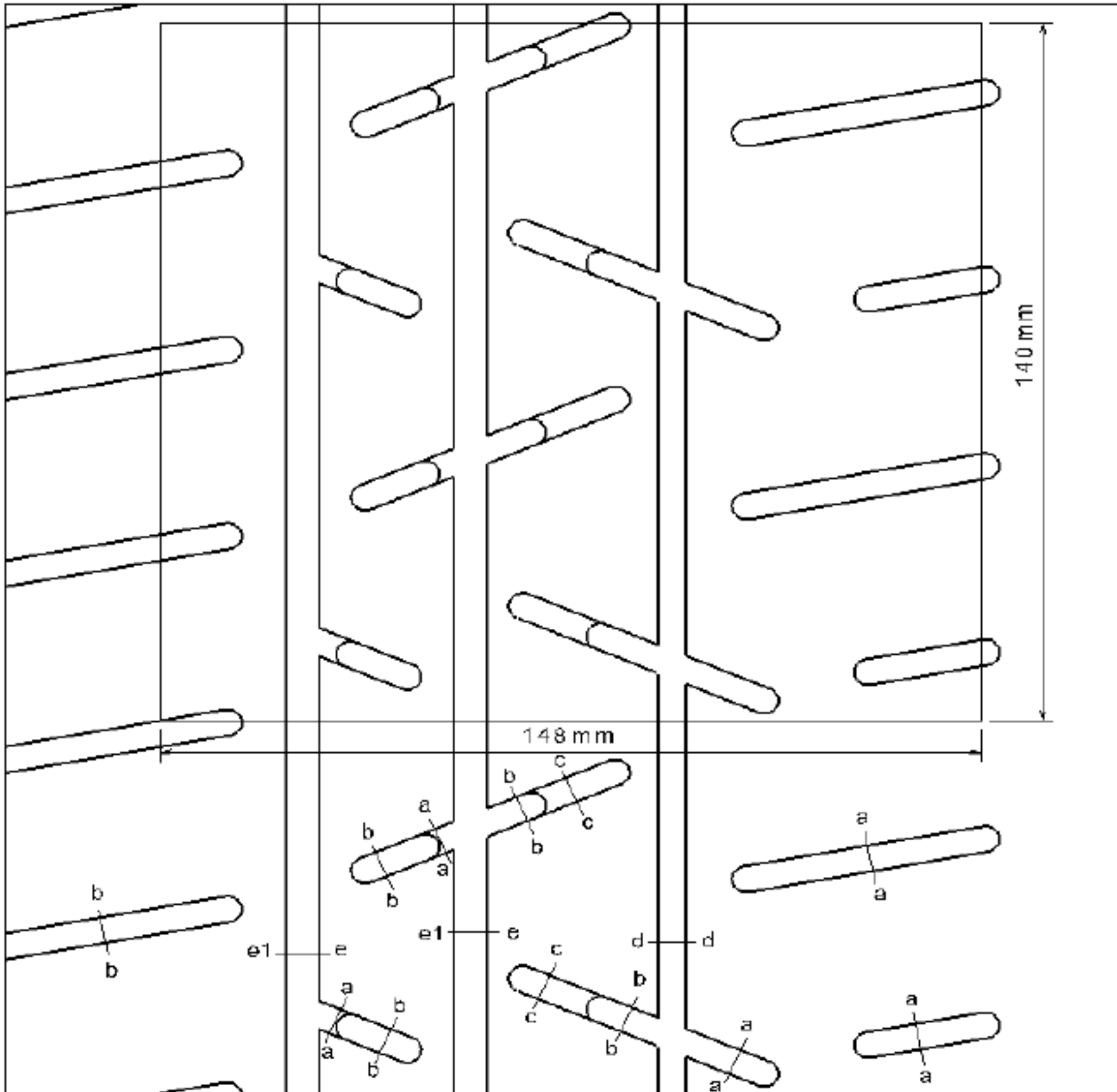

Sec. a-a	Sec. b-b	Sec. c-c
Sec. d-d	Sec. e-e1	

## Class 8" (Rim 7")

Empty Depth > 5.5mm : 17.06%

Empty Depth > 1.8mm : 22.48%

8

GROOVE SURFACE AREA = 353483.2 mm<sup>2</sup>

Control Surface = 20720 mm<sup>2</sup>



# 16" - 180/600R16

Product : Ventus Z205

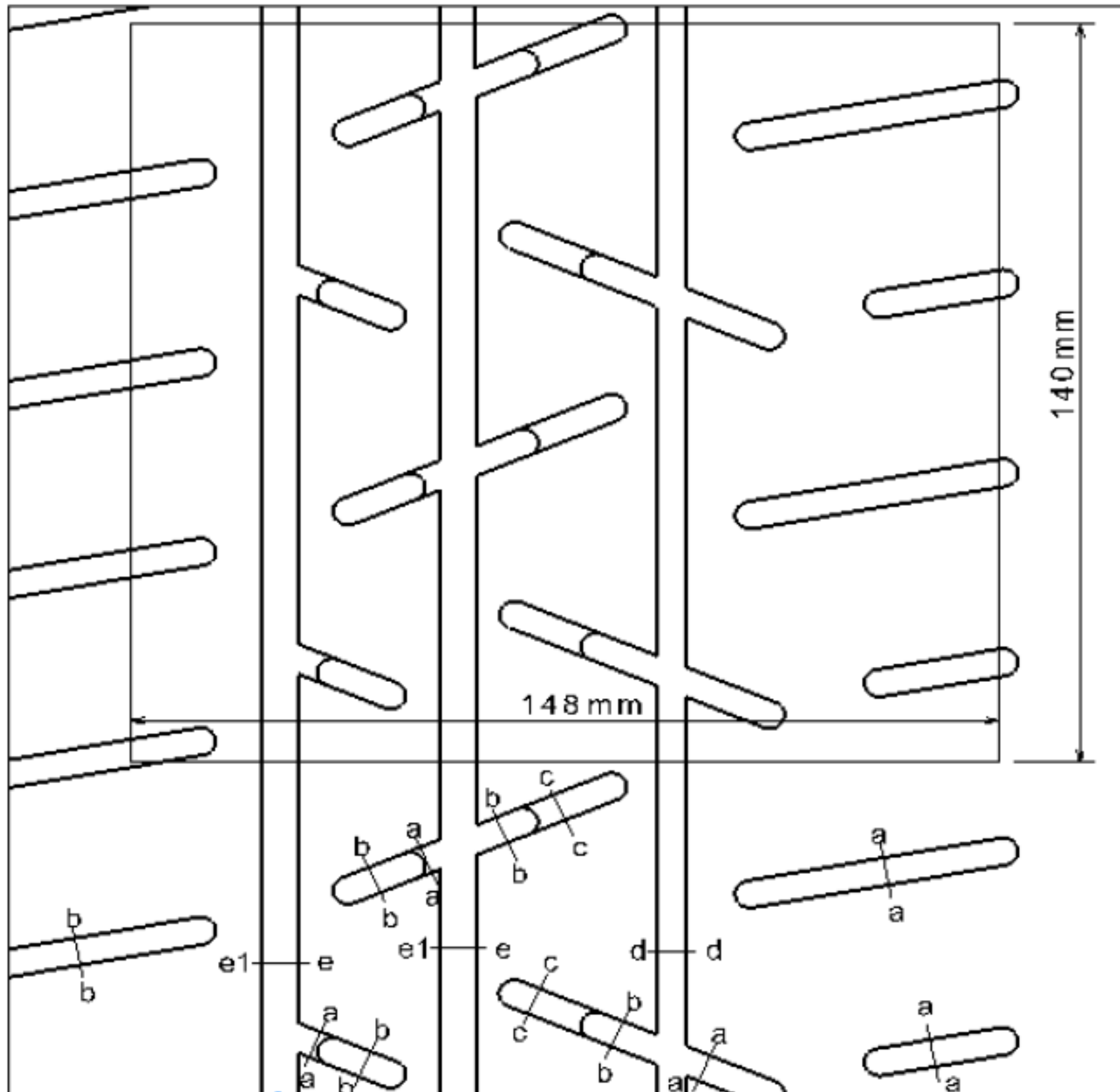

Sec. a-a	Sec. b-b	Sec. c-c
Sec. d-d	Sec. e-e1	

## Class 8" (Rim 6.5")

Empty Depth > 5.5mm : 17.30%

Empty Depth > 1.8mm : 22.95%

GROOVE SURFACE AREA = 358456 mm<sup>2</sup>

Control Surface = 20720 mm<sup>2</sup>

# 15" - 200/580R15

Product : Ventus Z205

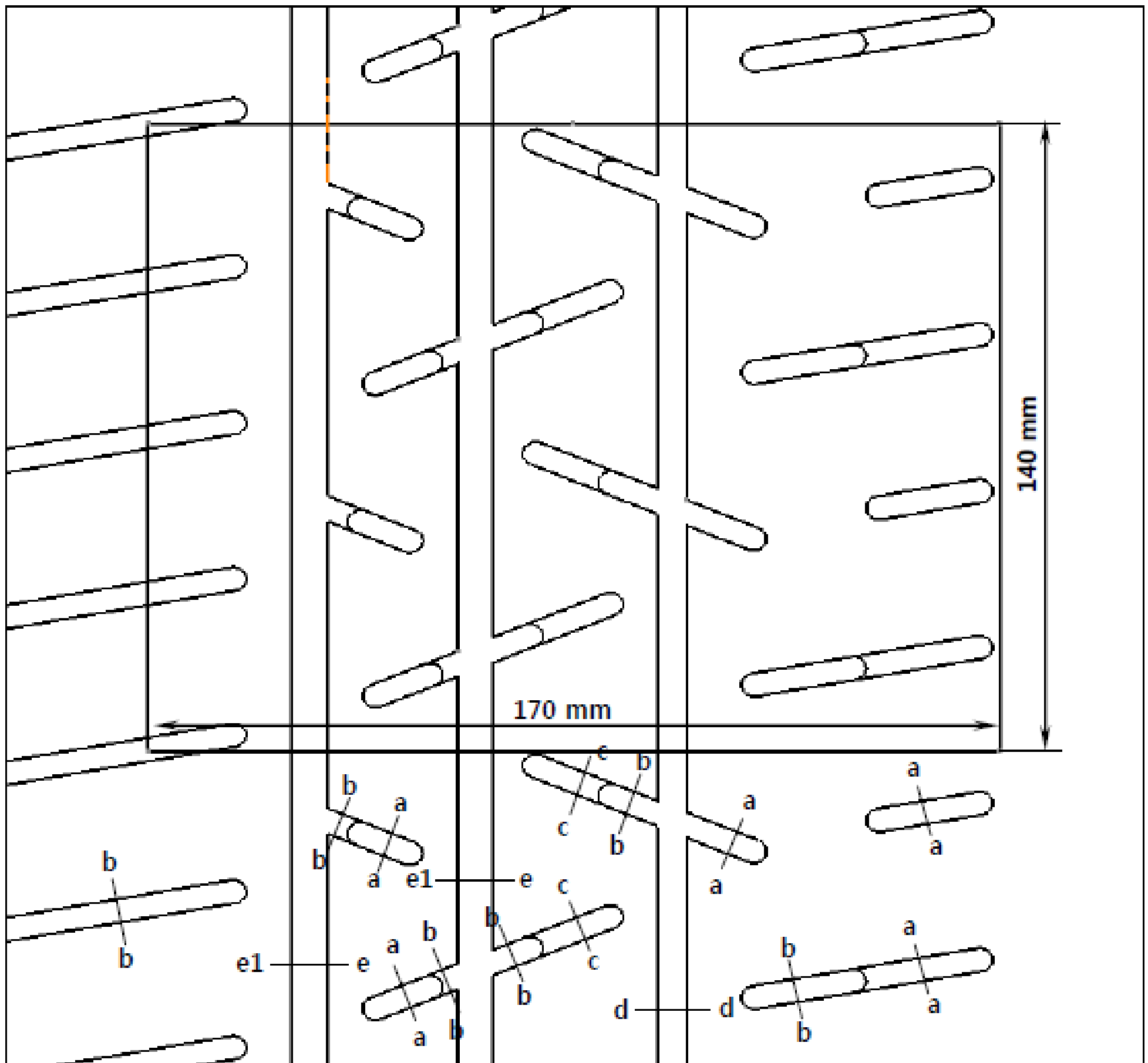

Sec. a-a	Sec. b-b	Sec. c-c
Sec. d-d	Sec. e-e1	

## Class 9" (Rim 7.0")

Empty Depth > 5.5mm : 17.06%

Empty Depth > 1.8mm : 25.07%

Control Surface = 23800 mm<sup>2</sup>



# KUMHO TYRES

## 18" - 210/645R18

Moulded tyre for FIA homologation  
Size : 210/645R18  
Pattern : TM01

On the basis of a tread pattern width of 170mm and circumference of 140mm

- \* The surface taken up by grooves at least 5.5 mm deep, with a maximum angle of 60° between the block in section and 2mm wide, must occupy at least 17% of the total surface.
- \* The surface taken up by grooves at least 1.8 mm deep, with a maximum angle of 60° between the block in section and 2mm wide, must occupy at least 21.5% of the total surface.
- \* The sum of the width of the grooves encountered by a radial line must be at least 16mm
- \* At least 2 circumferential lines / Minimum total width of circumferential lines at least 12mm

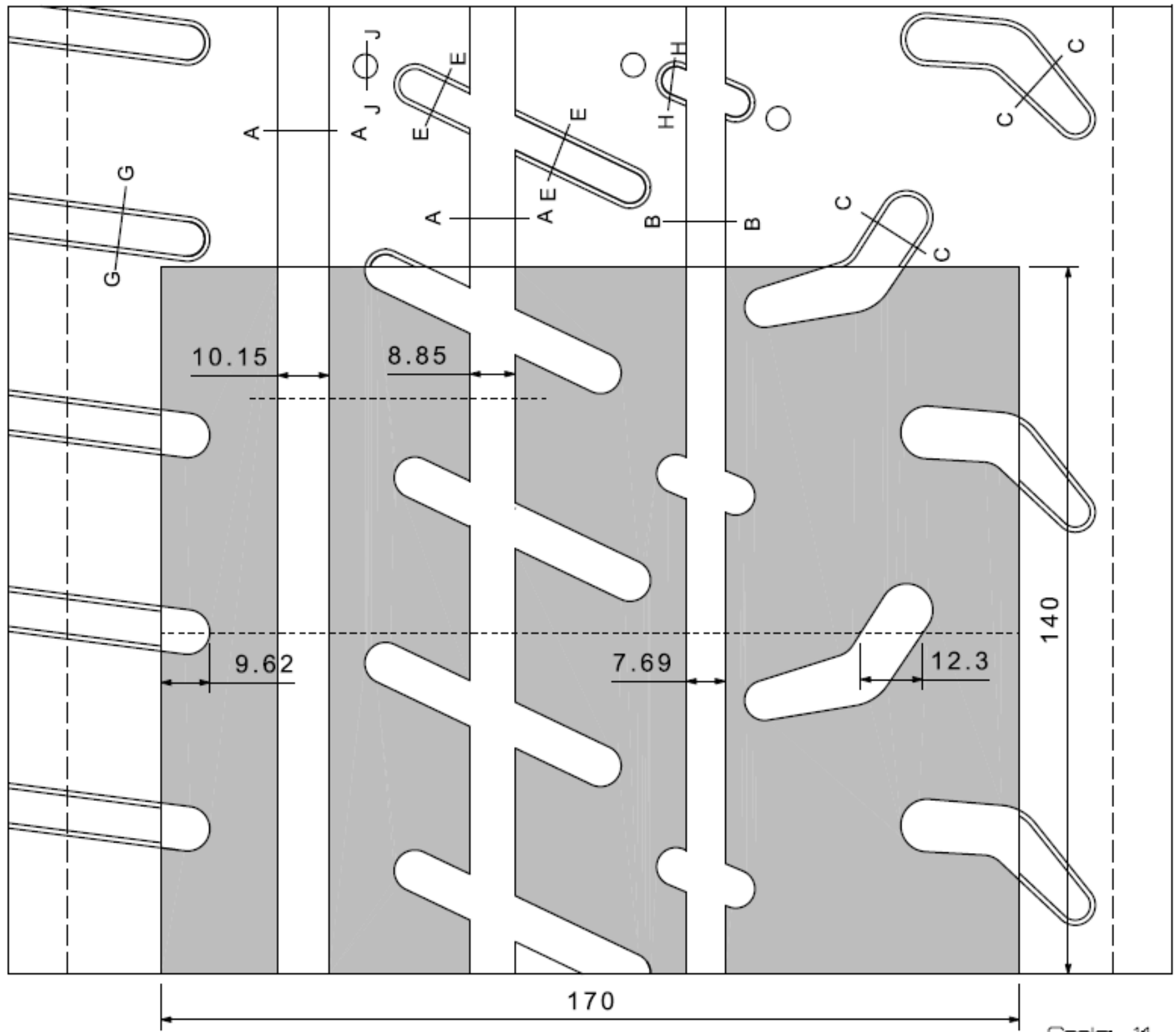

Groove Area by 170 x 140 at least 1.8mm deep : 5815.4mm<sup>2</sup>  
 Void % : 24.4%  
 Groove Area by 170 x 140 at least 5.5mm deep : 4580.7mm<sup>2</sup>  
 Void % : 19.2%

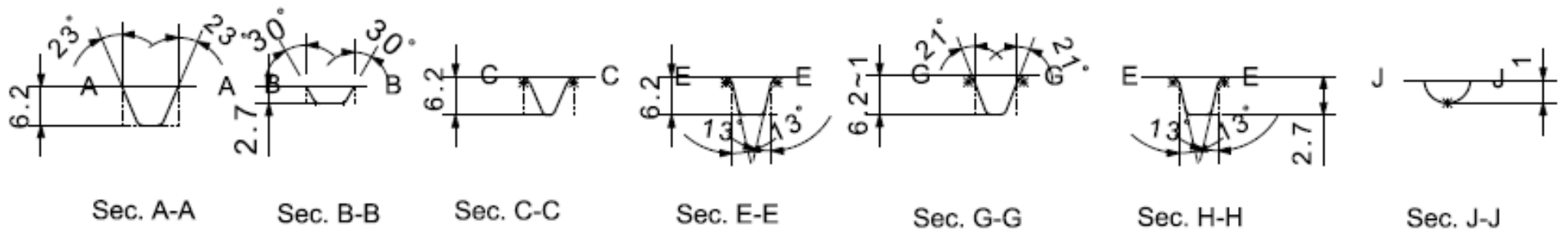



# KUMHO TYRES

## 18" - 210/645R18

### KUMHO TIRE

Moulded tyre for FIA homologation

Size : 210/645R18

Pattern : TM02

- On the basis of a tread pattern width of 170mm and circumference of 140mm
- The surface taken up by grooves at least 5.5 mm deep, with a maximum angle of 60° between the block in section and 2mm wide, must occupy at least 17% of the total surface.
  - The surface taken up by grooves at least 1.8 mm deep, with a maximum angle of 60° between the block in section and 2mm wide, must occupy at least 21.5% of the total surface.
  - The sum of the width of the grooves encountered by a radial line must be at least 16mm
  - At least 2 circumferential lines / Minimum total width of circumferential lines at least 12mm

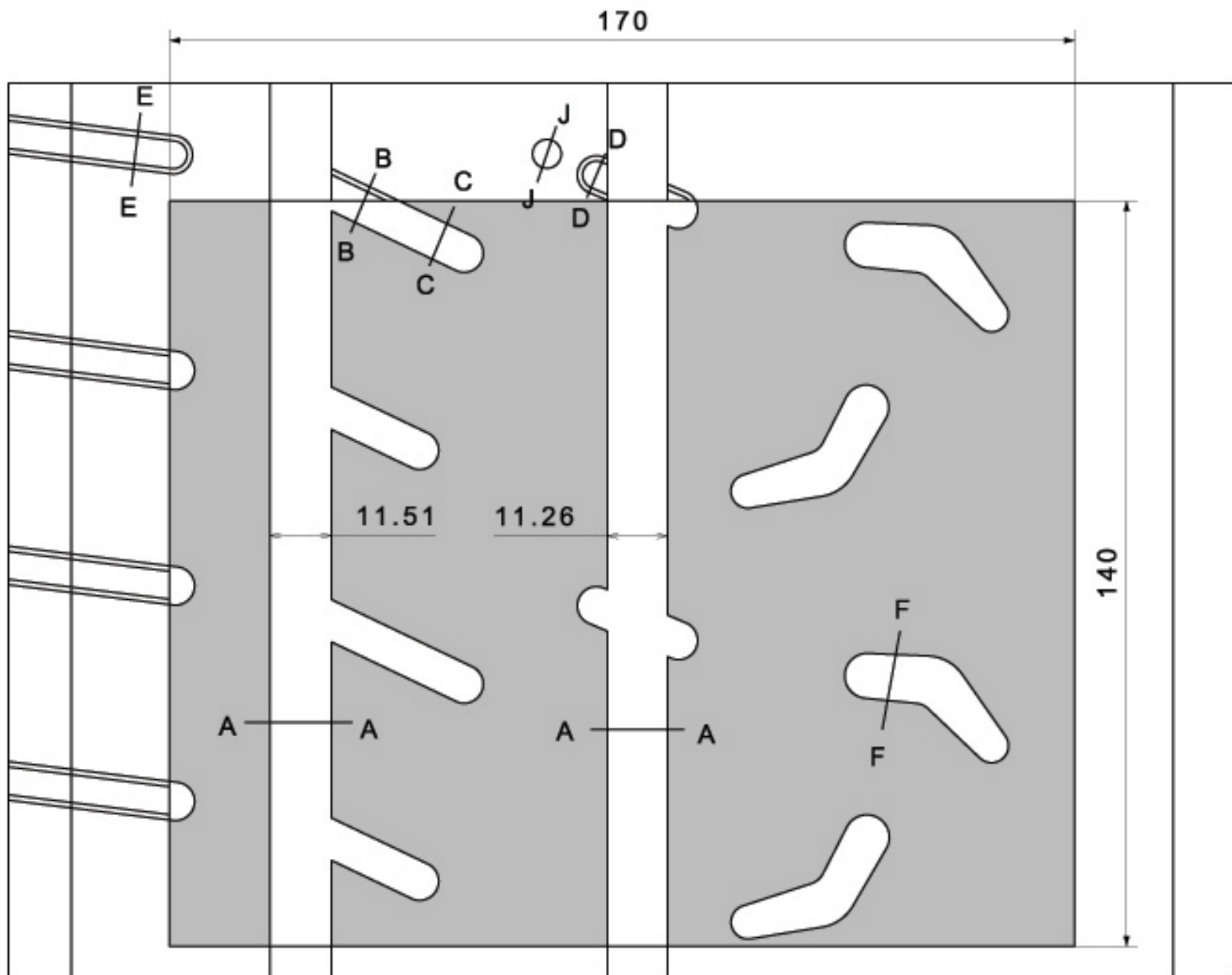

Scale 1:1

Groove Area by 170 x 140 at least 1.8mm deep : 5159mm<sup>2</sup>  
 Void % : 21.7%  
 Groove Area by 170 x 140 at least 5.5mm deep : 4446mm<sup>2</sup>  
 Void % : 18.7%

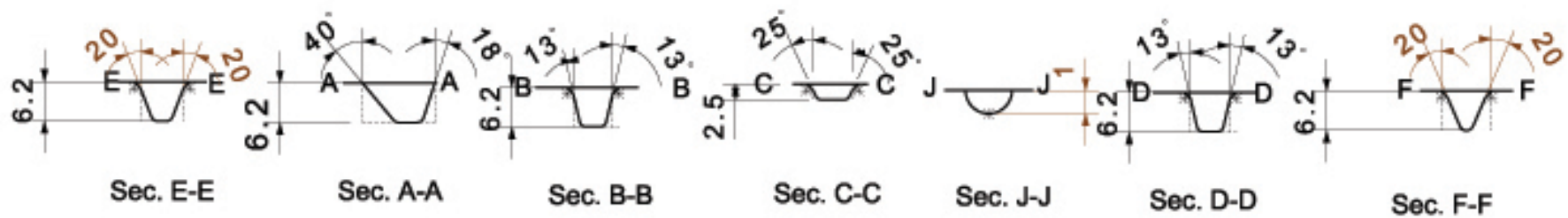



# KUMHO TYRES

## 18" - 210/645R18

### KUMHO TIRE

Moulded tyre for FIA homologation  
Size : 210/645R18  
Pattern : TM02

On the basis of a tread pattern width of 170mm and circumference of 140mm

- The surface taken up by grooves at least 5.5 mm deep, with a maximum angle of 60° between the block in section and 2mm wide, must occupy at least 17% of the total surface.
- The surface taken up by grooves at least 1.8 mm deep, with a maximum angle of 60° between the block in section and 2mm wide, must occupy at least 21.5% of the total surface.
- The sum of the width of the grooves encountered by a radial line must be at least 16mm
- At least 2 circumferential lines / Minimum total width of circumferential lines at least 12mm

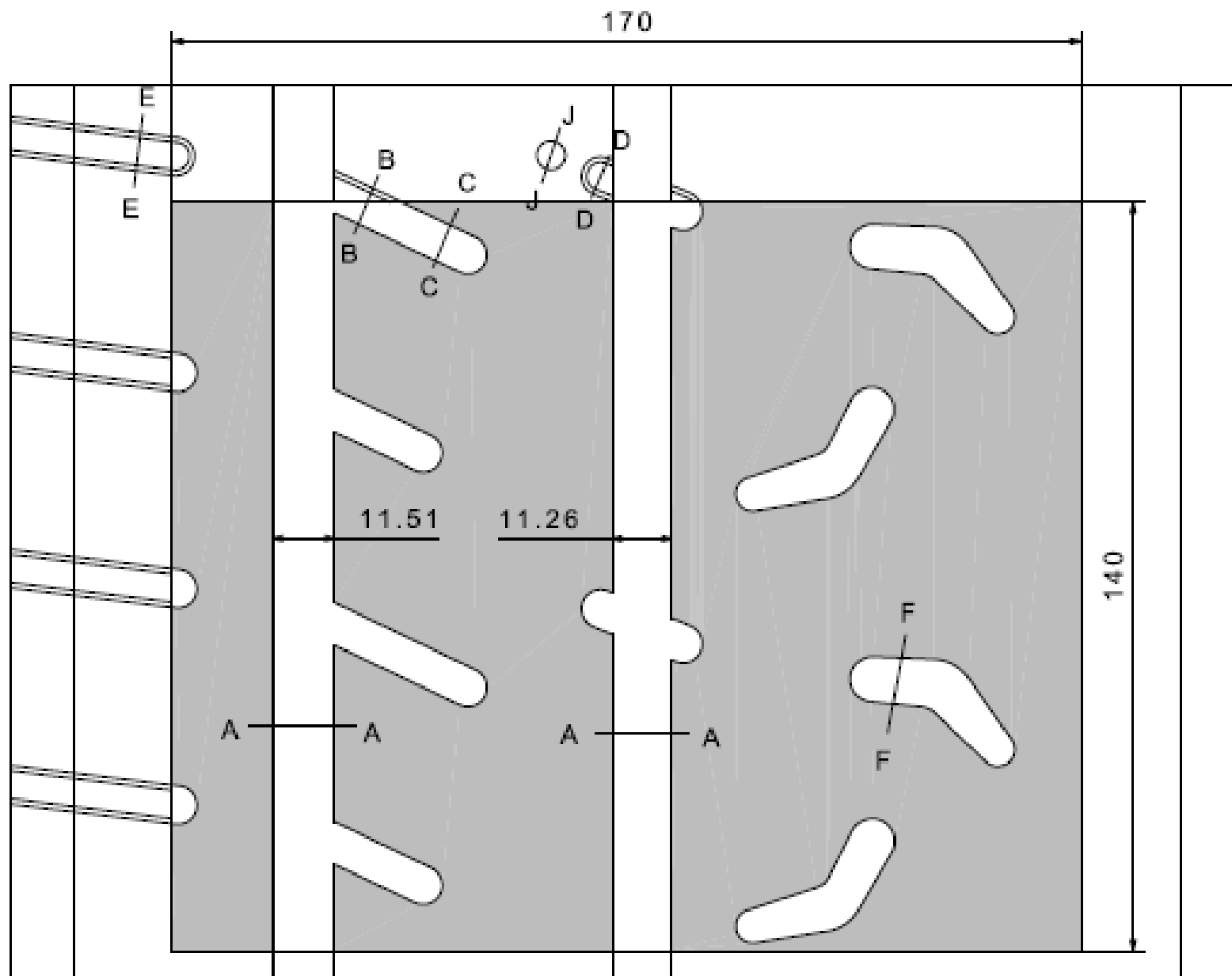

Scale 1:1

Groove Area by 170 x 140 at least 1.8mm deep : 5159mm<sup>2</sup>  
 Void % : 21.7%  
 Groove Area by 170 x 140 at least 5.5mm deep : 4446mm<sup>2</sup>  
 Void % : 18.7%

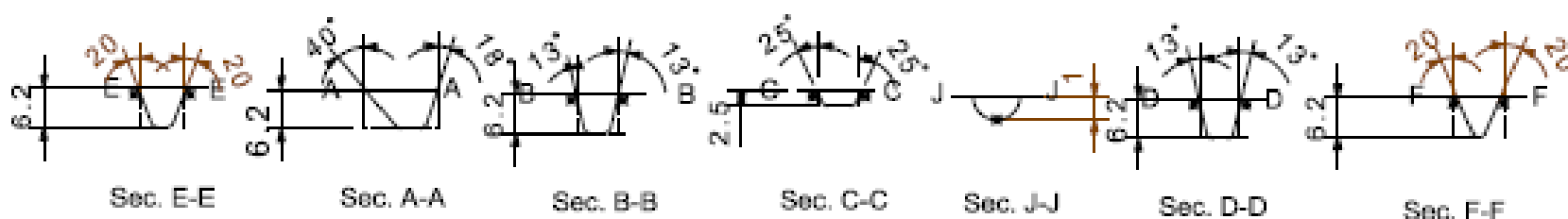



NEW

KUMHO TYRES

18" - 210/645R18

# KUMHO TIRE

Moulded tyre for FIA homologation

Size : 210/645R18

Pattern : TW03

- On the basis of a tread pattern width of 170mm and circumference of 140mm
- The surface taken up by grooves at least 5.5mm deep must occupy at least 27.5% of the total surface.
  - The sum of the width of the grooves encountered by a radial line must be at least 16mm
  - At least 3 circumferential lines / Minimum total width of circumferential lines at least 4mm

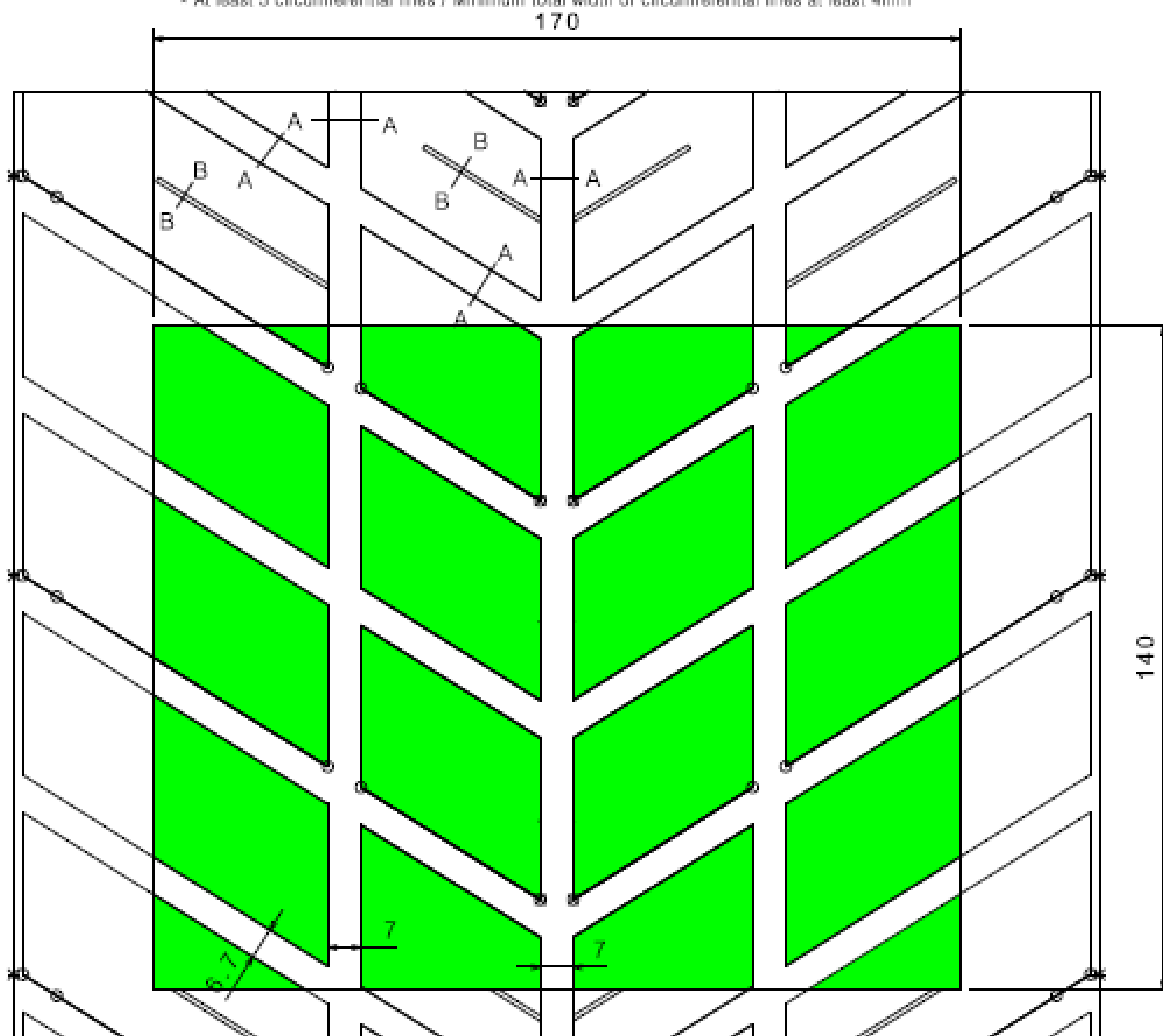

Scale: 1:1

Groove Area by 170 x 140 at least 5.5mm deep : 6789.4mm<sup>2</sup>  
 Void % : 28.5%

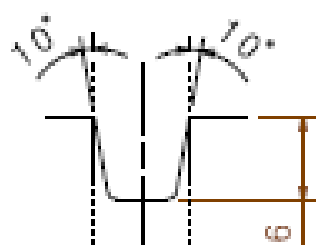

SEC.A-A

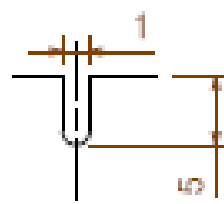

SEC.B-B



# KUMHO TYRES

## 17" - 190/630R17

### KUMHO TIRE

Moulded tyre for FIA homologation

Size : 190/630 R17

Pattern : TM02

On the basis of a tread pattern width of 148mm and circumference of 140mm

- The surface taken up by grooves at least 5.5 mm deep, with a maximum angle of 60° between the block in section and 2mm wide, must occupy at least 17% of the total surface.
- The surface taken up by grooves at least 1.8 mm deep, with a maximum angle of 60° between the block in section and 2mm wide, must occupy at least 21.5% of the total surface.
- The sum of the width of the grooves encountered by a radial line must be at least 16mm
- At least 2 circumferential lines / Minimum total width of circumferential lines at least 12mm

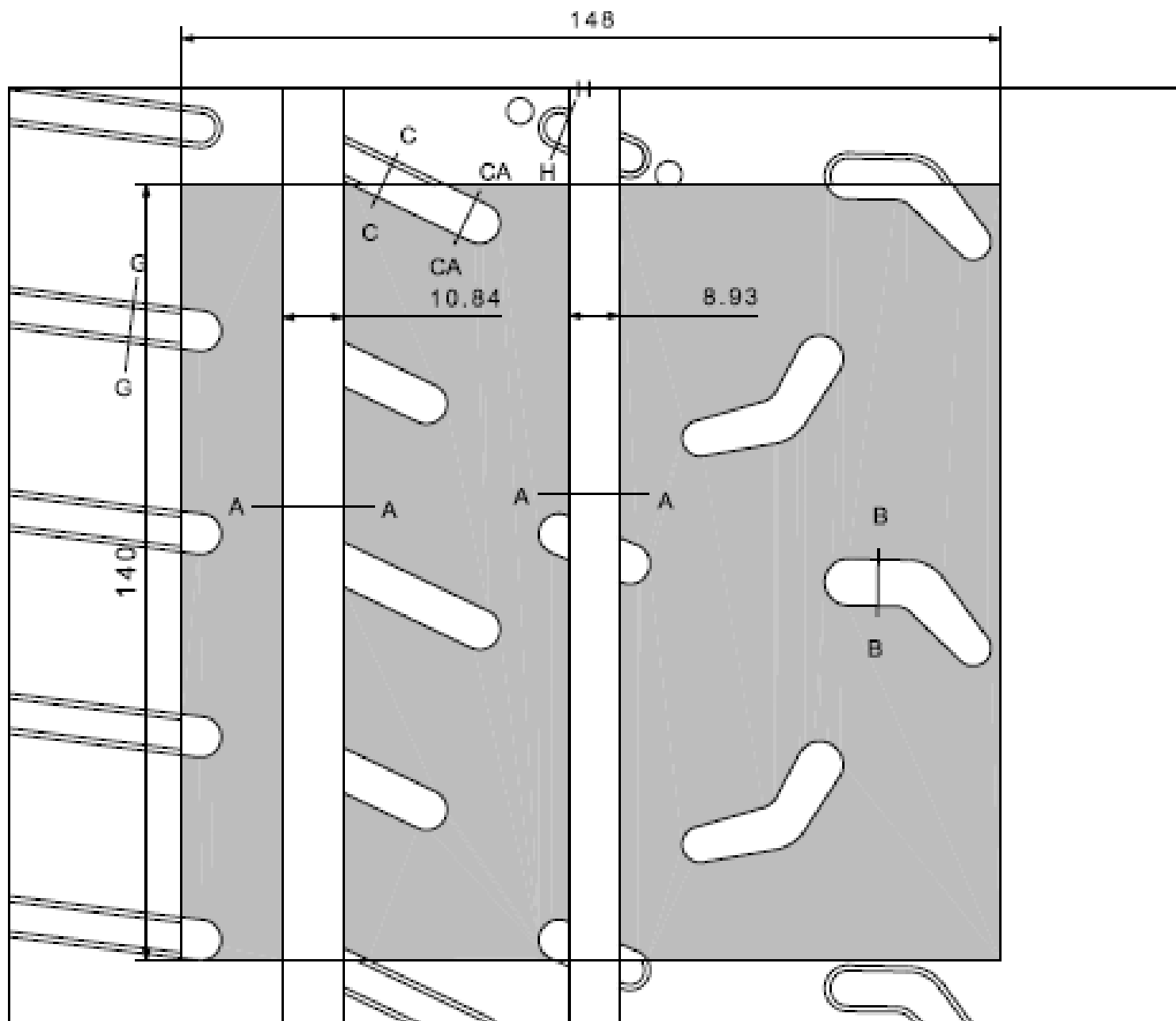

Groove Area by 148 x 140 at least 1.8mm deep : 4579.1mm<sup>2</sup>  
 Void % : 22.1%  
 Groove Area by 148 x 140 at least 5.5mm deep : 3688.1mm<sup>2</sup>  
 Void % : 17.8%

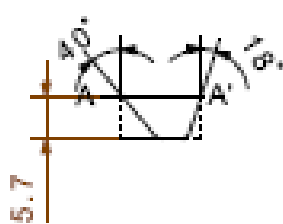

Sec. A-A'

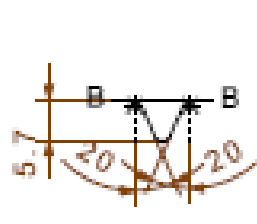

Sec. B-B

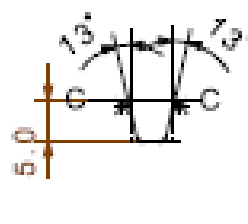

Sec. C-C

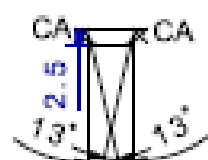

Sec. CA-CA

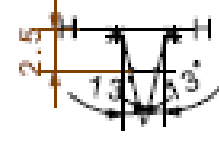

Sec. H-H

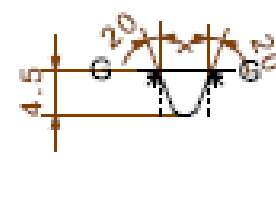

Sec. G-G



# KUMHO TYRES

## 16" - 190/600R16

# KUMHO TIRE

Moulded tyre for FIA homologation

Size : 190/600 R16

Pattern : TM02

- On the basis of a tread pattern width of 148mm and circumference of 140mm
- The surface taken up by grooves at least 5.5 mm deep, with a maximum angle of 60° between the block in section and 2mm wide, must occupy at least 17% of the total surface.
  - The surface taken up by grooves at least 1.8 mm deep, with a maximum angle of 60° between the block in section and 2mm wide, must occupy at least 21.5% of the total surface.
  - The sum of the width of the grooves encountered by a radial line must be at least 16mm
  - At least 2 circumferential lines / Minimum total width of circumferential lines at least 12mm

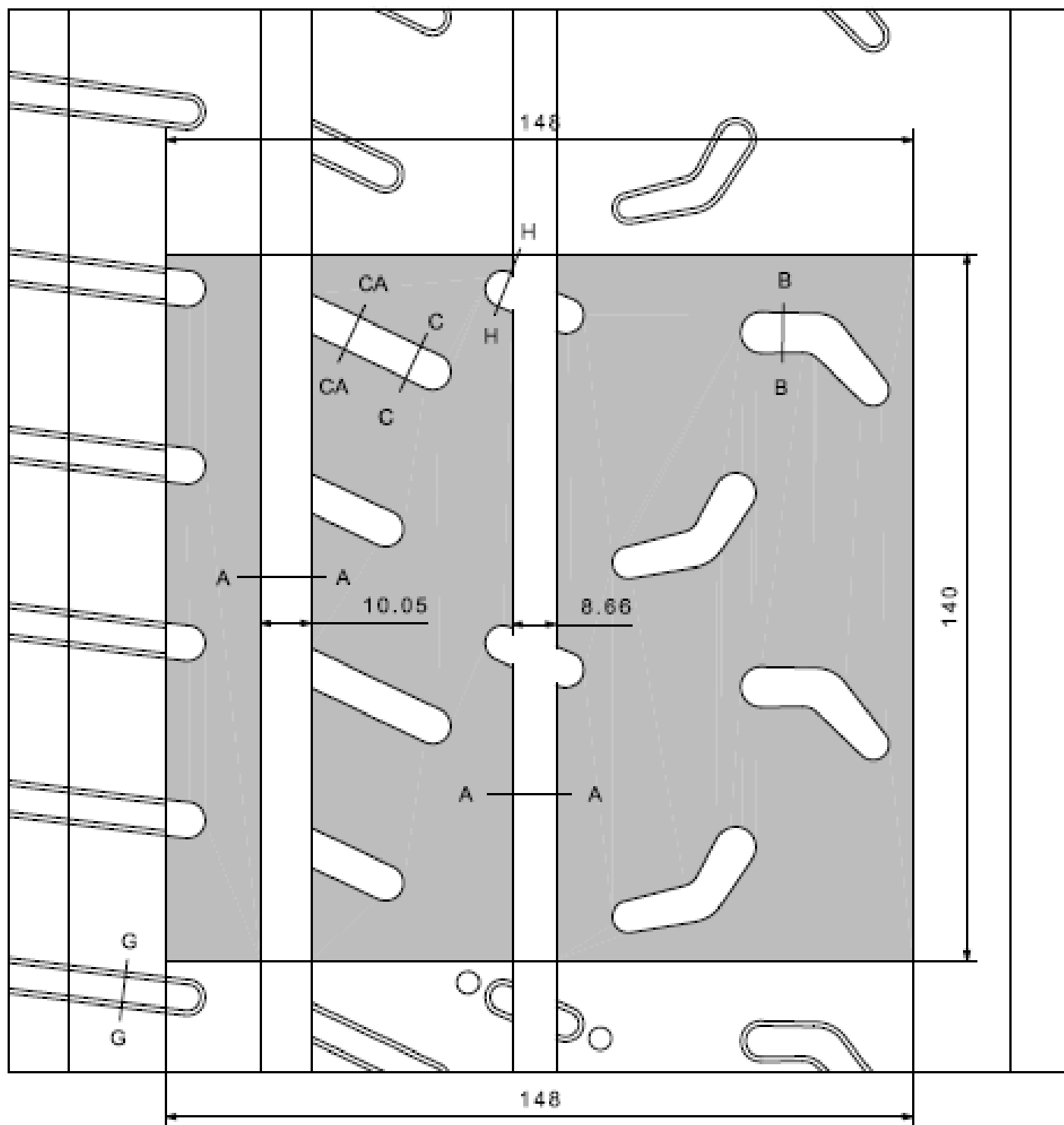

Groove Area by 148 x 140 at least 1.8mm deep : 4579.1mm<sup>2</sup>  
 Void % : 22.1%  
 Groove Area by 148 x 140 at least 5.5mm deep : 3584.5mm<sup>2</sup>  
 Void % : 17.3%

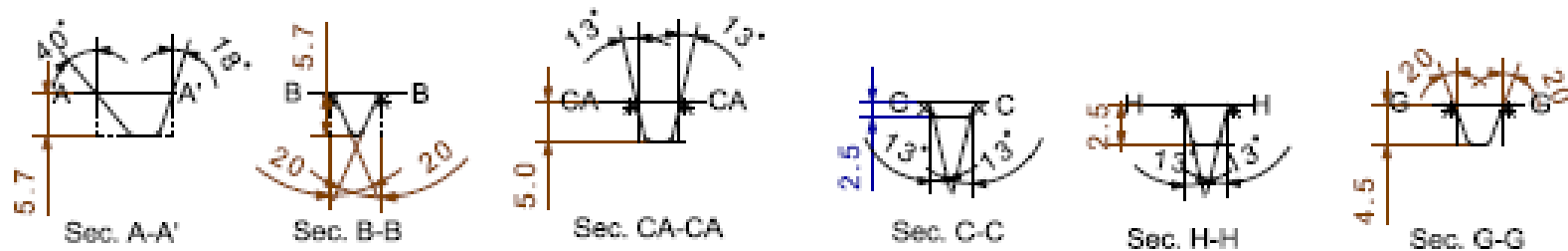





# KUMHO TYRES

## 15" - 180/580R15

### KUMHO TIRE

Moulded tyre for FIA homologation

Size : 180/580 R15

Pattern : TM02

- On the basis of a tread pattern width of 148mm and circumference of 140mm
- The surface taken up by grooves at least 5.5 mm deep, with a maximum angle of 60° between the block in section and 2mm wide, must occupy at least 17% of the total surface.
  - The surface taken up by grooves at least 1.8 mm deep, with a maximum angle of 60° between the block in section and 2mm wide, must occupy at least 21.5% of the total surface.
  - The sum of the width of the grooves encountered by a radial line must be at least 16mm
  - At least 2 circumferential lines / Minimum total width of circumferential lines at least 12mm

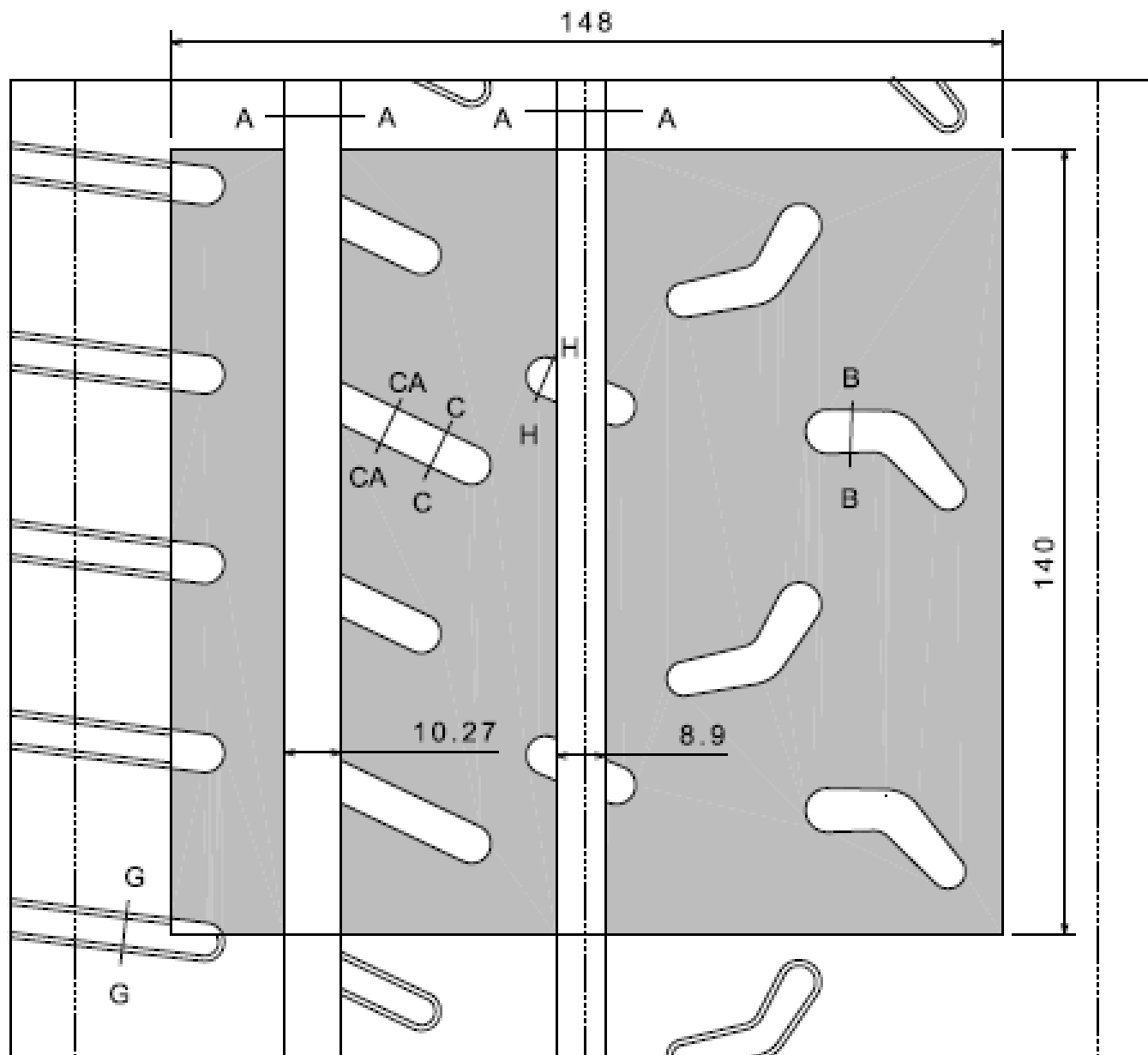

Scale 1:1

Groove Area by 148 x 140 at least 1.8mm deep : 4599.8mm<sup>2</sup>  
 Void % : 22.2%  
 Groove Area by 148 x 140 at least 5.5mm deep : 3563.8mm<sup>2</sup>  
 Void % : 17.2%

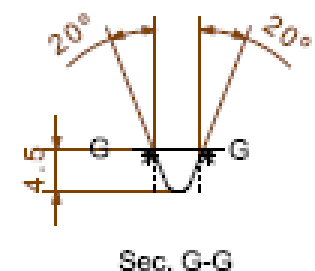
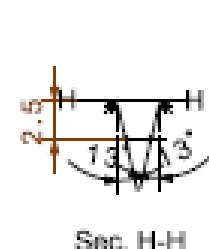
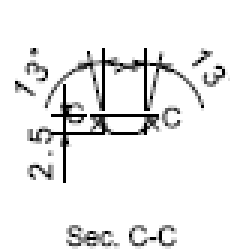
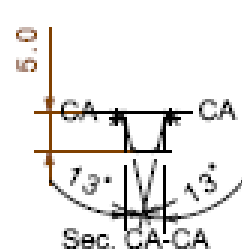
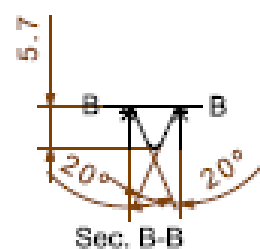
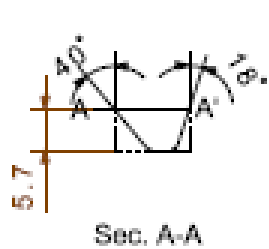

<UNITS = METRIC>

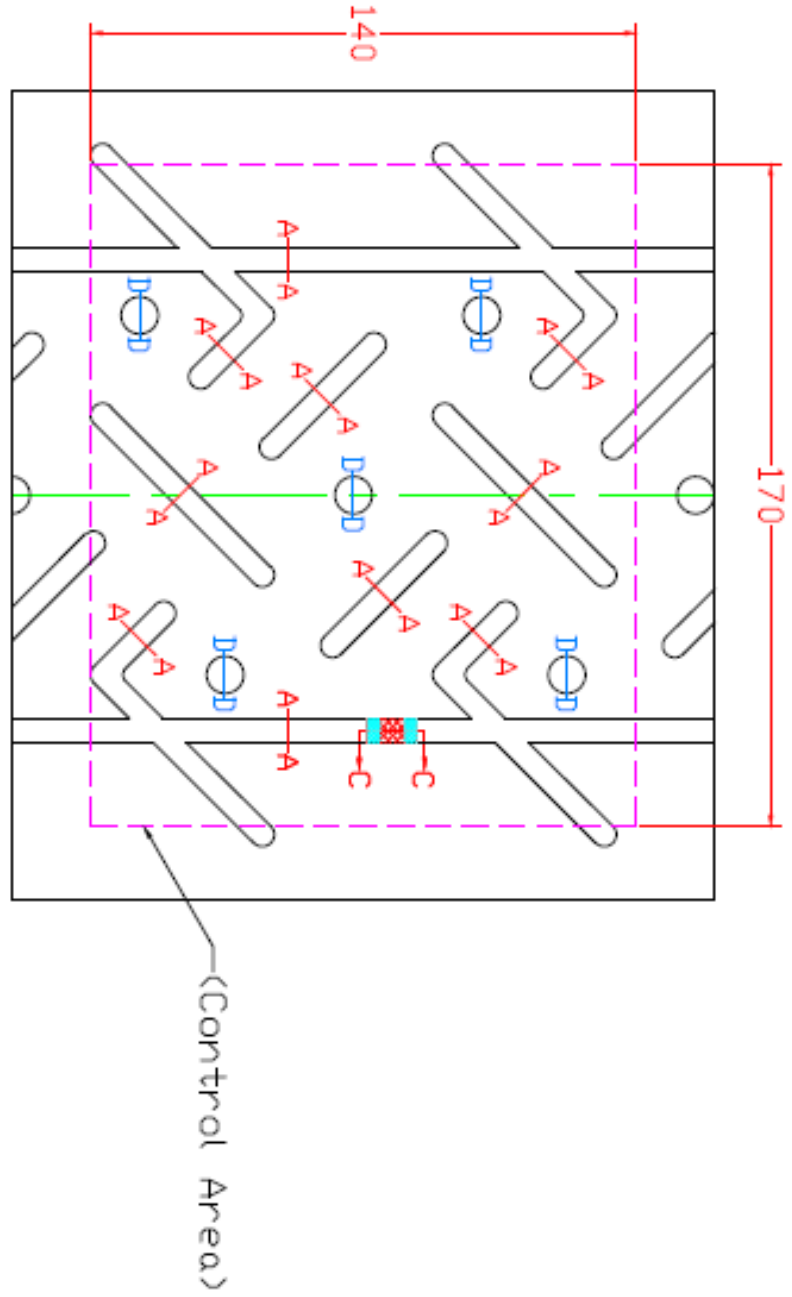

CONTROL SURFACE =  $23,800\text{mm}^2$   
 GROOVES  $\rightarrow$   $5.5\text{mm} = 4,797.71\text{mm}^2 = 20.16\%$   
 GROOVES  $\geq 1.8\text{mm} = 5,152.09\text{mm}^2 = 21.65\%$

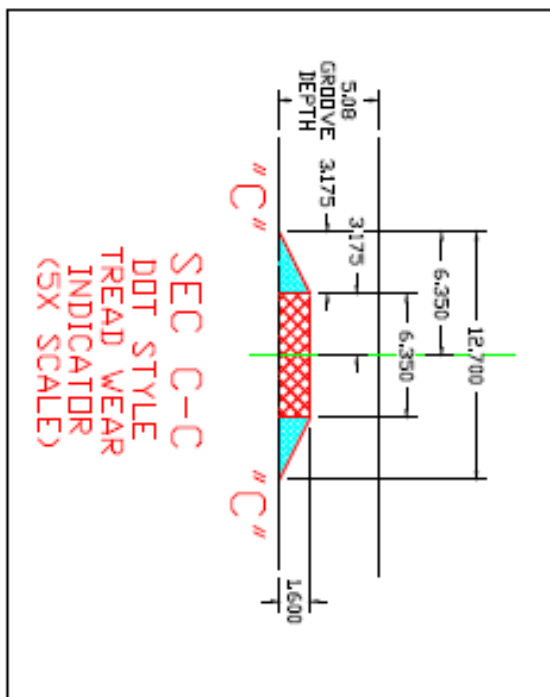
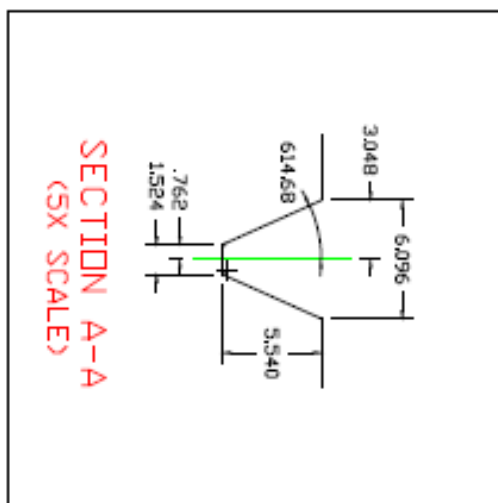
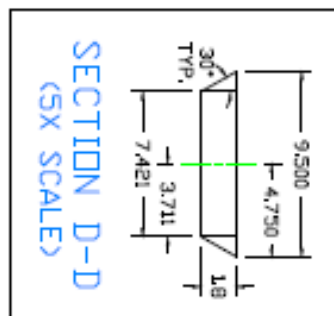

REV 1 -

THIS DRAWING IS THE PROPERTY OF HOOSIER RACING TIRE CORP. IT IS TO BE USED ONLY FOR THE PURPOSES SPECIFIED HEREIN. ANY REPRODUCTION OR TRANSMISSION OF THIS DRAWING WITHOUT THE WRITTEN PERMISSION OF HOOSIER RACING TIRE CORP. IS STRICTLY PROHIBITED.

THIS IS A CAD DRAWING. MANUAL CHANGES ARE NOT PERMITTED.

**Hoosier** RACING TIRE CORP.  
LAKEVILLE, INDIANA

F.I.A. COMPLIANCE FOR '200/650R18'  
ROAD RALLY

S/N 4770

DRAWN BY: TDC APPROVED BY: XXX CHECKED BY: XXX  
 DATE: 03/06/2015 DATE: XX/XX/XXXX DATE: XX/XX/XXXX

SCALE: 1:1 SHEET: 2 OF 2

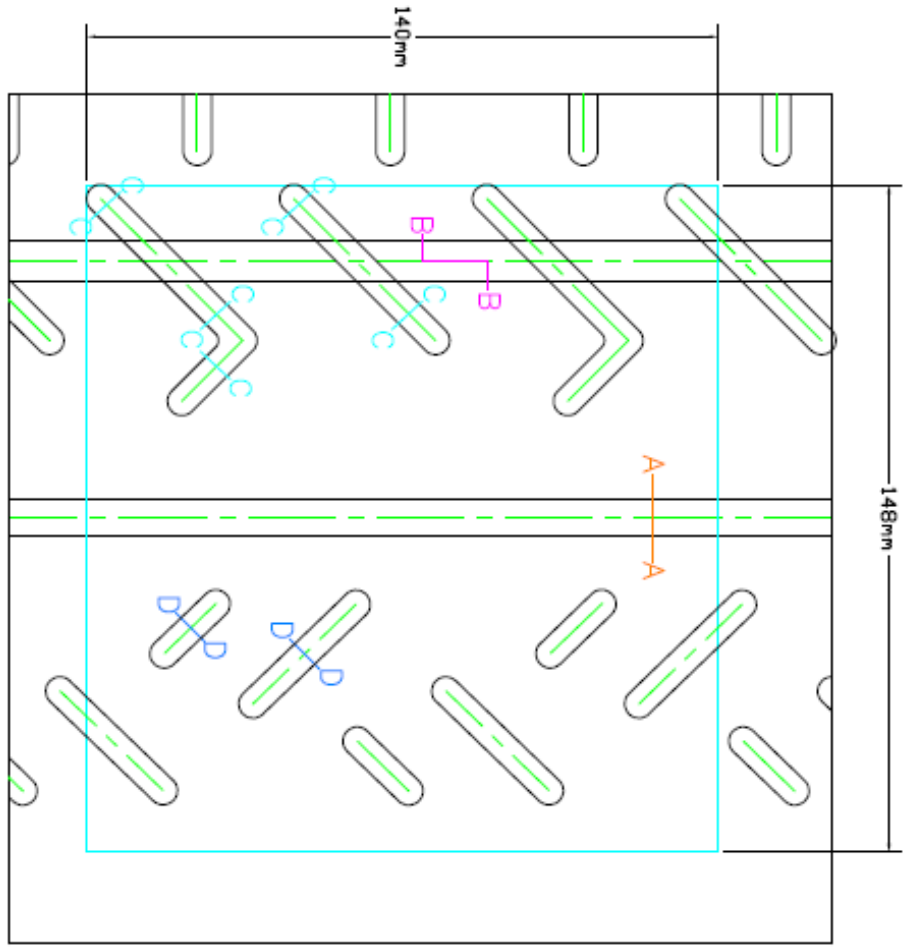

CONTROL SURFACE =  $20,720\text{mm}^2$   
 GROOVES  $>5.5\text{mm}$  DEEP =  $3617.7\text{mm}^2$  = 17.46%  
 GROOVES  $>1.8\text{mm}$  DEEP =  $4638.2\text{mm}^2$  = 22.39%

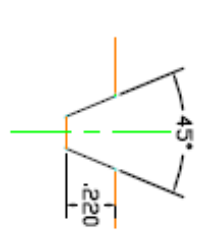

SEC A-A  
(2X SCALE)

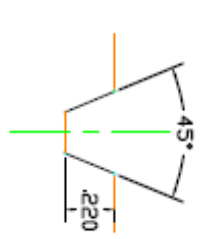

SEC B-B  
(2X SCALE)

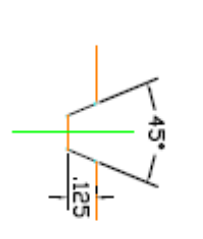

SEC C-C  
(2X SCALE)

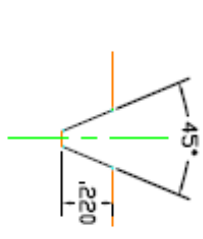

SEC D-D  
(2X SCALE)

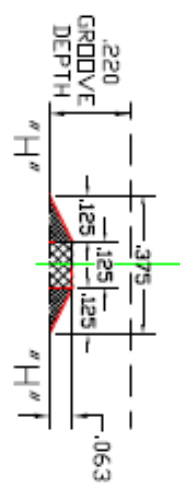

SEC H-H  
DOT STYLE  
TREAD WEAR  
INDICATOR  
(3X SCALE)

(8) TWI'S PER CIRCUMFL GROOVE  
 AND TREAD ELEMENTS AS SHOWN.  
 (24) TOTAL FOR THE MOLD.

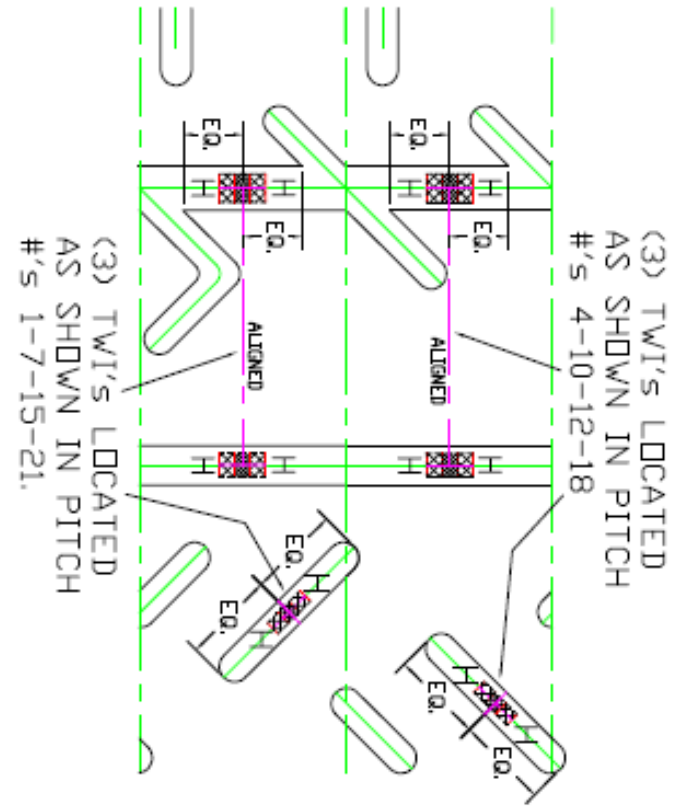

(3) TWI'S LOCATED  
AS SHOWN IN PITCH  
#S 4-10-12-18

(3) TWI'S LOCATED  
AS SHOWN IN PITCH  
#S 1-7-15-21.

THIS IS A CAD DRAWING. MANUAL CHANGES ARE NOT PERMITTED.

**Hoosier** RACING TIRE CORP.  
LAKEVILLE, INDIANA

195/50R17 TARMAC RALLY S/N 4927

DRAWN BY	KSB	APPROVED BY	XXX	CHECKED BY	KSB
DATE	04-09-2018	DATE	XX-XX-XXXX	DATE	04-09-2018
SCALE	1:1	SCALE	1:1	SCALE	1:1
FULL	INCH	FULL	MILL	FULL	MILL

1 SHEET

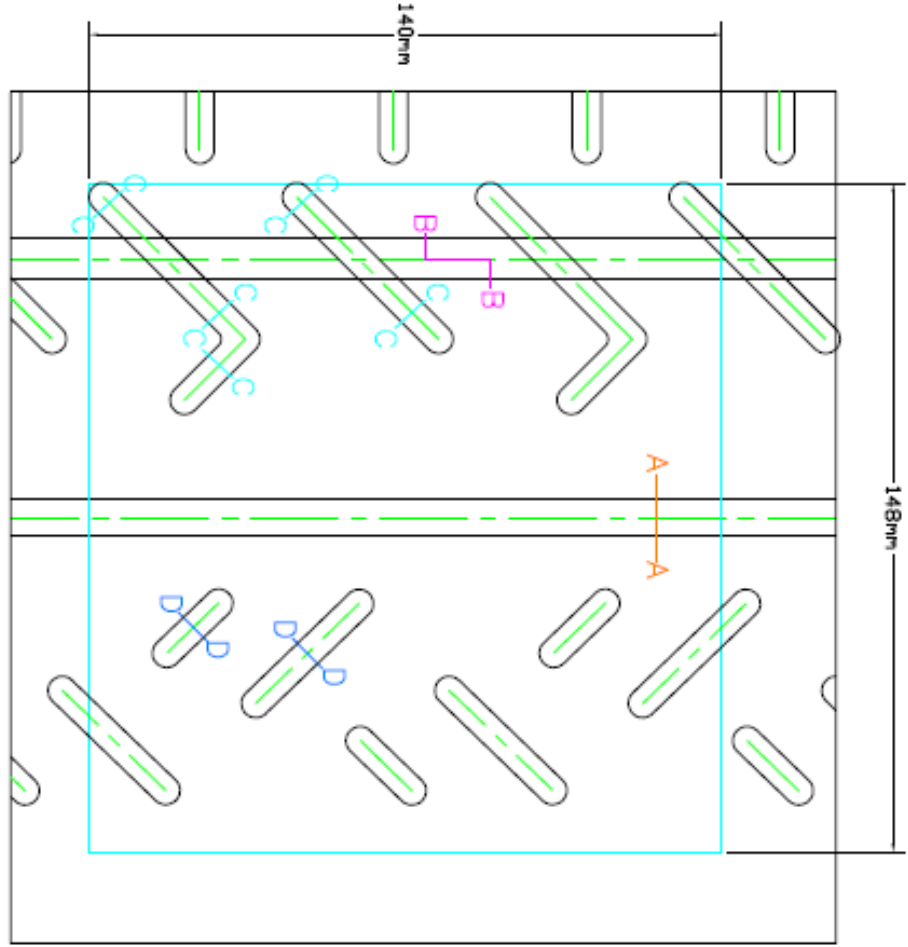

CONTROL SURFACE =  $20,720\text{mm}^2$   
 GROOVES  $>5.5\text{mm}$  DEEP =  $3617.7\text{mm}^2$  = 17.46%  
 GROOVES  $>1.8\text{mm}$  DEEP =  $4638.2\text{mm}^2$  = 22.39%

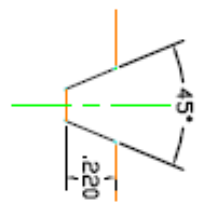

SEC A-A  
(2X SCALE)

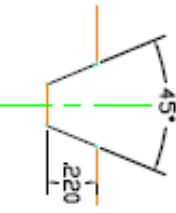

SEC B-B  
(2X SCALE)

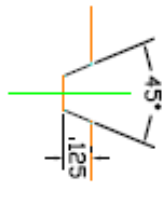

SEC C-C  
(2X SCALE)

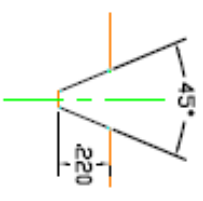

SEC D-D  
(2X SCALE)

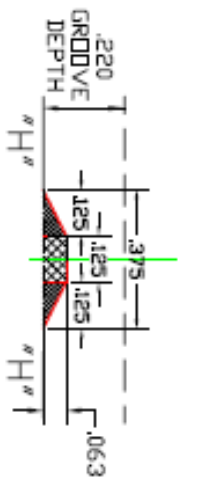

SEC H-H  
DOT STYLE  
TREAD WEAR  
INDICATOR  
(3X SCALE)

(8) TWI'S PER CIRCUMFL GROOVE  
AND TREAD ELEMENTS AS SHOWN.  
(24) TOTAL FOR THE MOLD.

(3) TWI'S LOCATED  
AS SHOWN IN PITCH  
#'S 4-10-12-18

(3) TWI'S LOCATED  
AS SHOWN IN PITCH  
#'S 1-7-15-21.

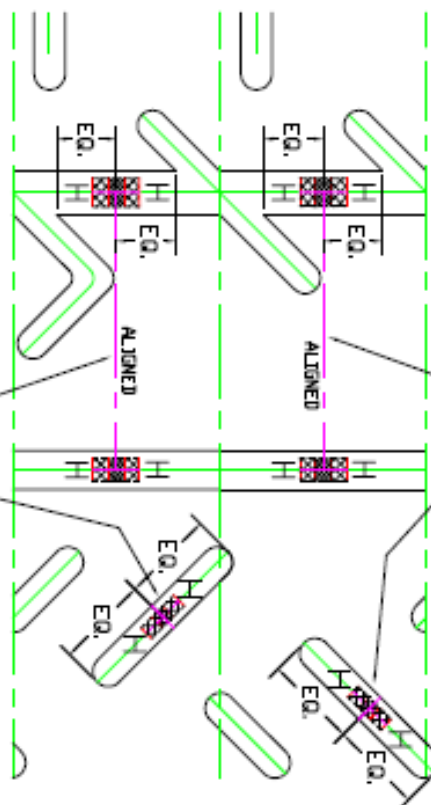

THIS DRAWING IS THE PROPERTY OF HOOSIER RACING TIRE CORP. AND IS TO BE USED ONLY FOR THE PURPOSES INDICATED HEREIN. IT IS TO BE KEPT IN CONFIDENTIALITY AND NOT TO BE REPRODUCED OR TRANSMITTED IN ANY FORM OR BY ANY MEANS, ELECTRONIC OR MECHANICAL, INCLUDING PHOTOCOPYING, RECORDING, OR BY ANY INFORMATION STORAGE AND RETRIEVAL SYSTEM, WITHOUT THE WRITTEN PERMISSION OF HOOSIER RACING TIRE CORP.

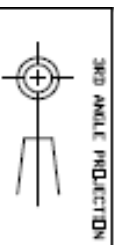

THIS IS A CAD DRAWING. MANUAL CHANGES ARE NOT PERMITTED.

**Hoosier** RACING TIRE CORP.  
LAKEVILLE, INDIANA

195/50R16 TARMAC RALLY

S/N 4926

DRAWN BY	KSB	APPROVED BY	XXX	CHECKED BY	KSB
DATE	04-09-2018	DATE	XX-XX-XXXX	DATE	04-09-2018
SCALE	1:1	SCALE	1:1	SCALE	1:1
FULL	1:1	FULL	1:1	FULL	1:1
SHEET	1	SHEET	1	SHEET	1

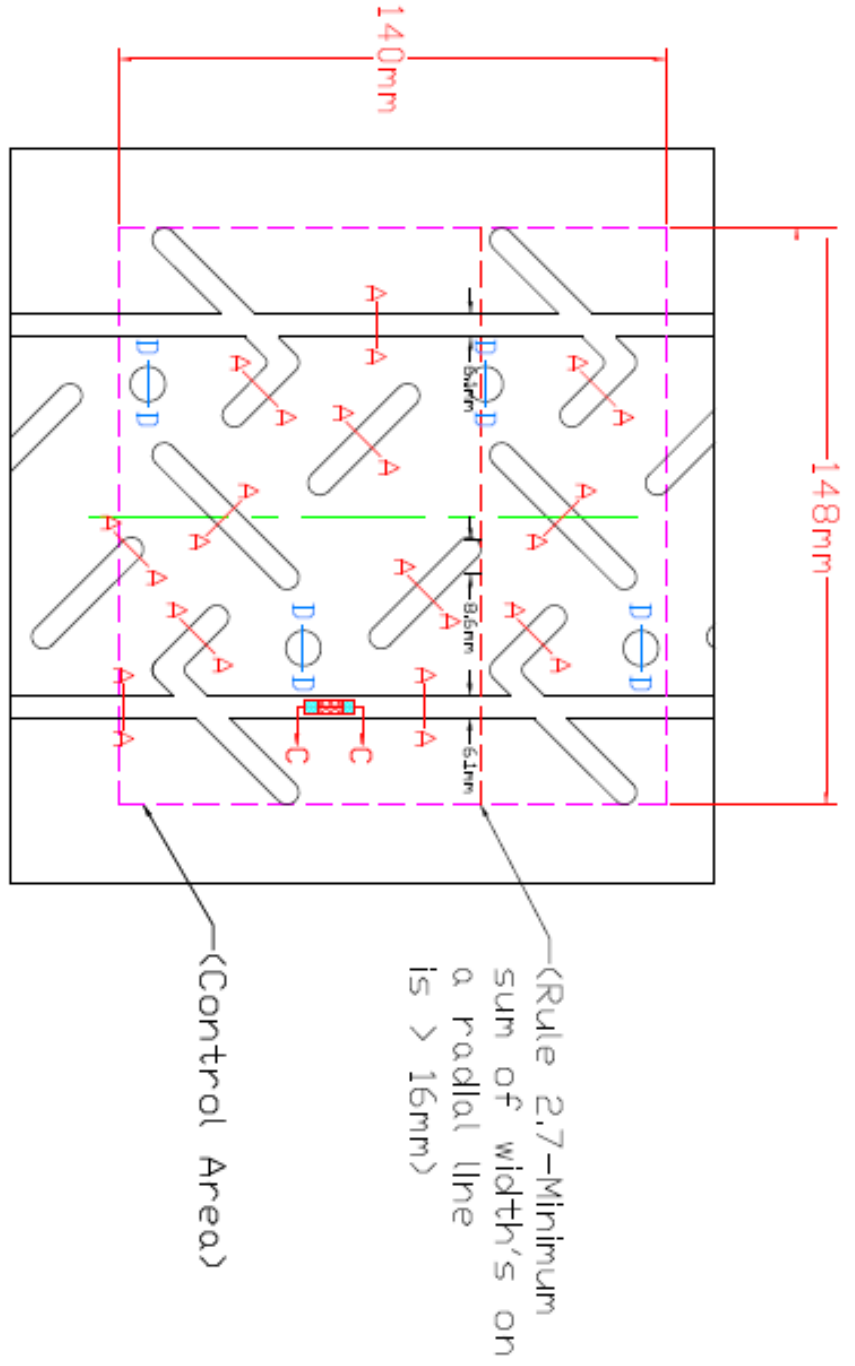

CONTROL SURFACE =  $20,720\text{mm}^2$   
 GROOVES  $> 5.5\text{mm}^2 = 4,277.4\text{mm}^2 = 20.64\%$   
 GROOVES  $\geq 1.8\text{mm}^2 = 4,531.9\text{mm}^2 = 21.87\%$

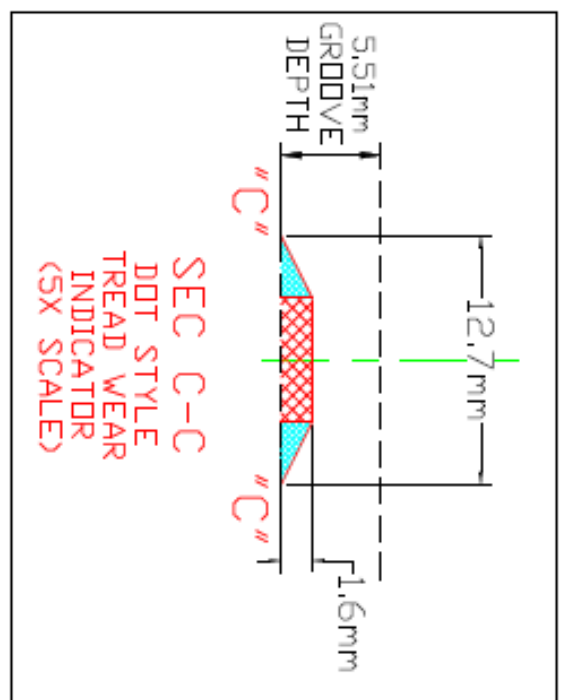
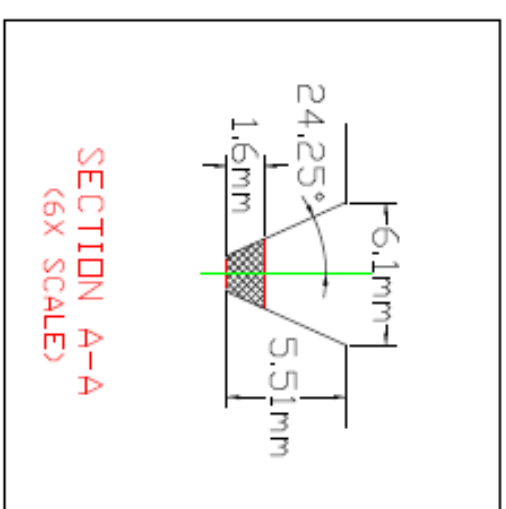
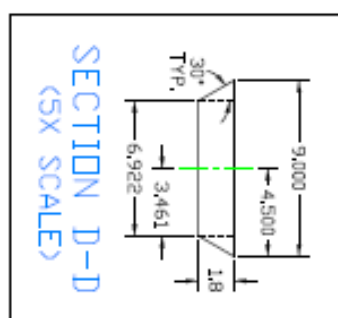

THIS IS A CAD DRAWING. MANUAL CHANGES ARE NOT PERMITTED.

**Hoosier** RACING TIRE CORP.  
LAKEVILLE, INDIANA

F.I.A. COMPLIANCE FOR '185/580R15'  
ROAD RALLY

S/N 4854

DRAWN BY:	TBC	APPROVED BY:	XXX	CHECKED BY:	TBC
DATE:	11/12/2015	DATE:	XX/XX/XXXX	DATE:	11/12/2015
SCALE:	AS SHOWN	SCALE:	---	SCALE:	---
FULL NAME:	HOOSIER RACING TIRE CORP.	FULL NAME:	---	FULL NAME:	---

11/12/2015 SHEET 1

## 18" - 205/640R18

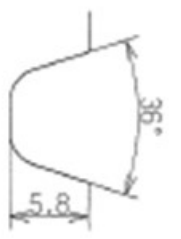
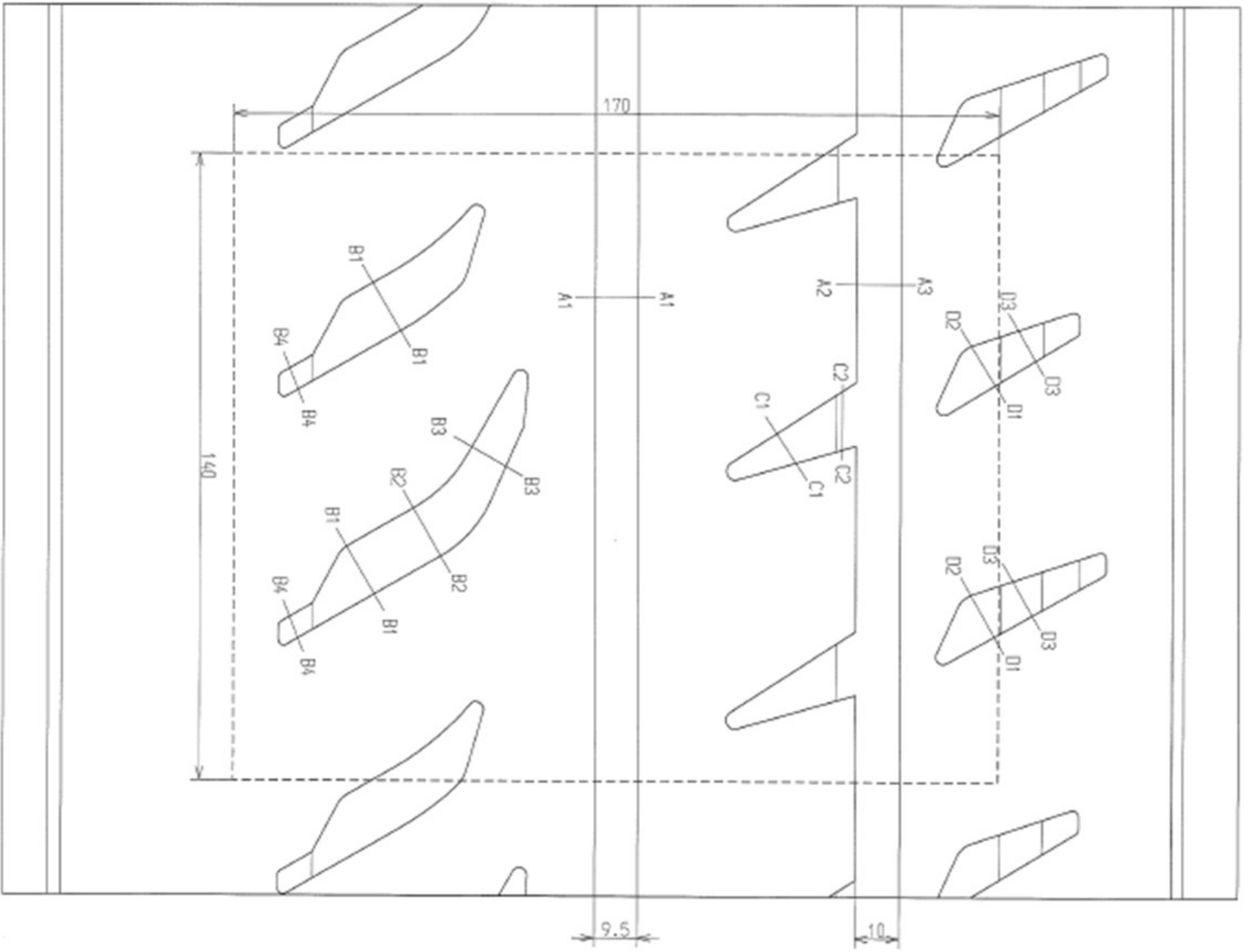

SEC.A1-A1

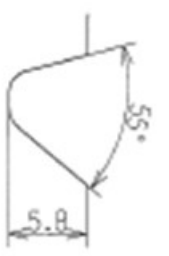

SEC.A2-A3

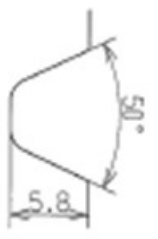

SEC.B1-B1

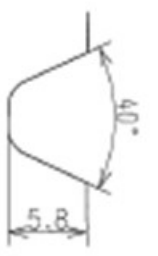

SEC.B2-B2

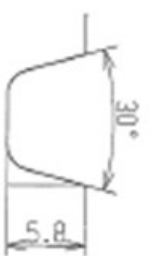

SEC.B3-B3



SEC.B4-B4

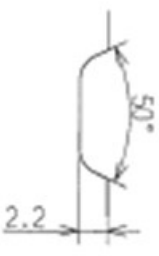

SEC.C1-C1

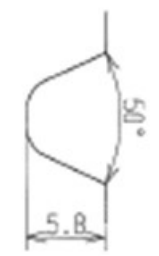

SEC.C2-C2



SEC.D1-D2

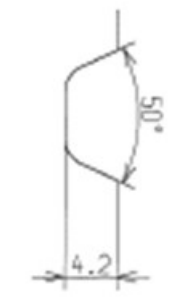

SEC.D3-D3

In the control area  
5.5mm grooves-18.2%  
Total grooves 22.3%

-----Control area(170x140)

PRODUCT NAME  
TOYO PROXES 888RT

SIZE 205/640R18

**15" - 185/580R15**

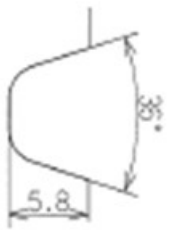
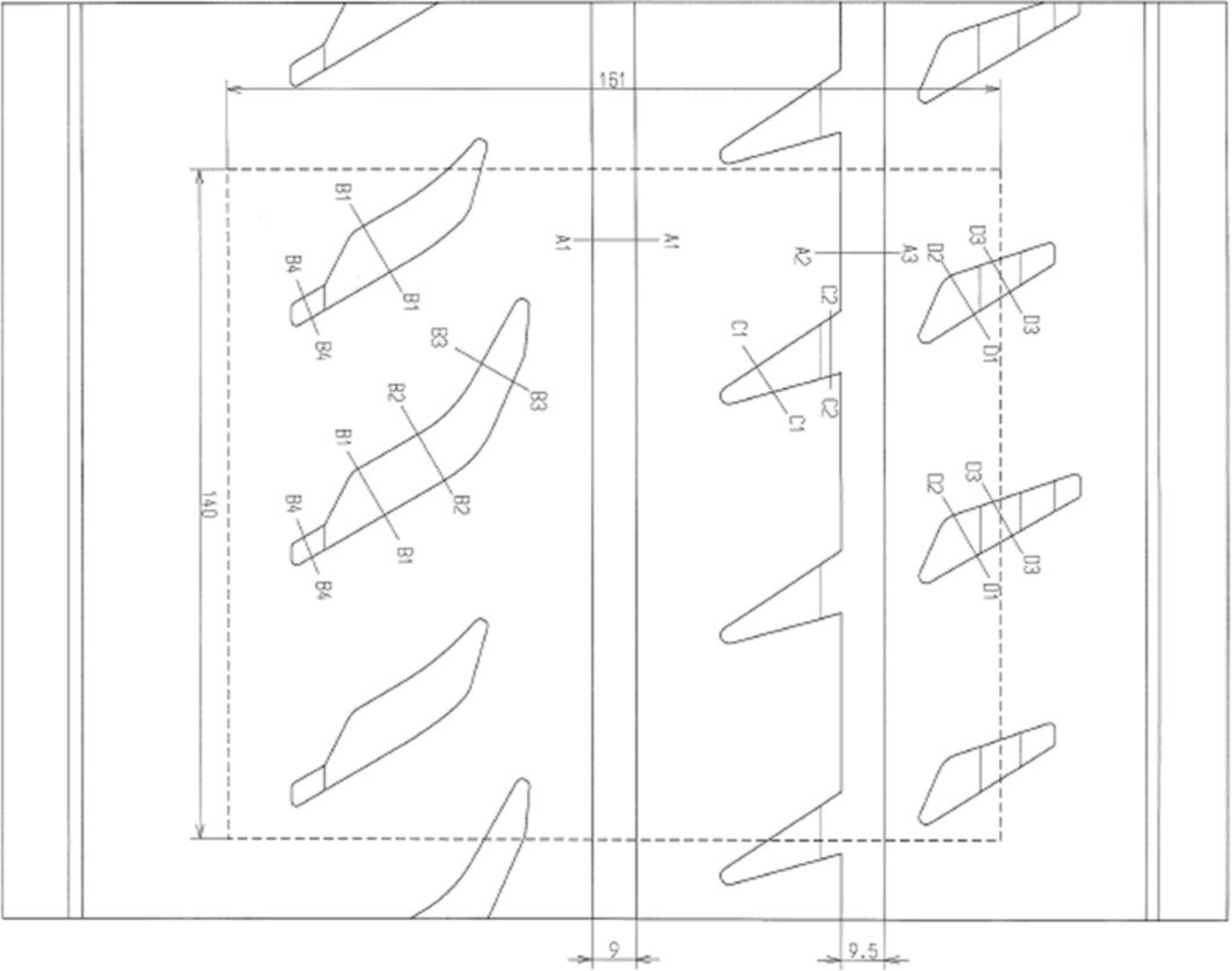

SEC.A1-A1



SEC.A2-A3

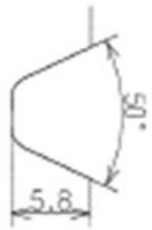

SEC.B1-B1

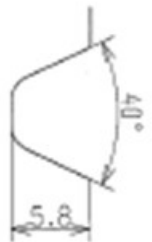

SEC.B2-B2

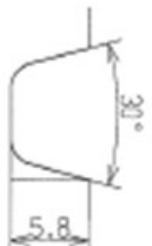

SEC.B3-B3



SEC.B4-B4



SEC.C1-C1

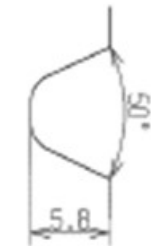

SEC.C2-C2



SEC.D1-D2

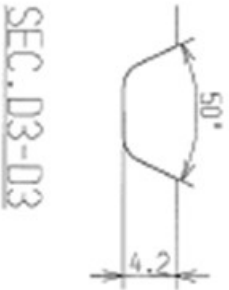

SEC.D3-D3

In the control area  
5.5mm grooves-18.2%  
Total grooves 22.3%

-----Control area(161x140)

PRODUCT NAME  
TOYO PROXES 888RT

SIZE 185/580R15



**15" - 195/50R15**



**MRF 195/50R15 ZTA1 TL**

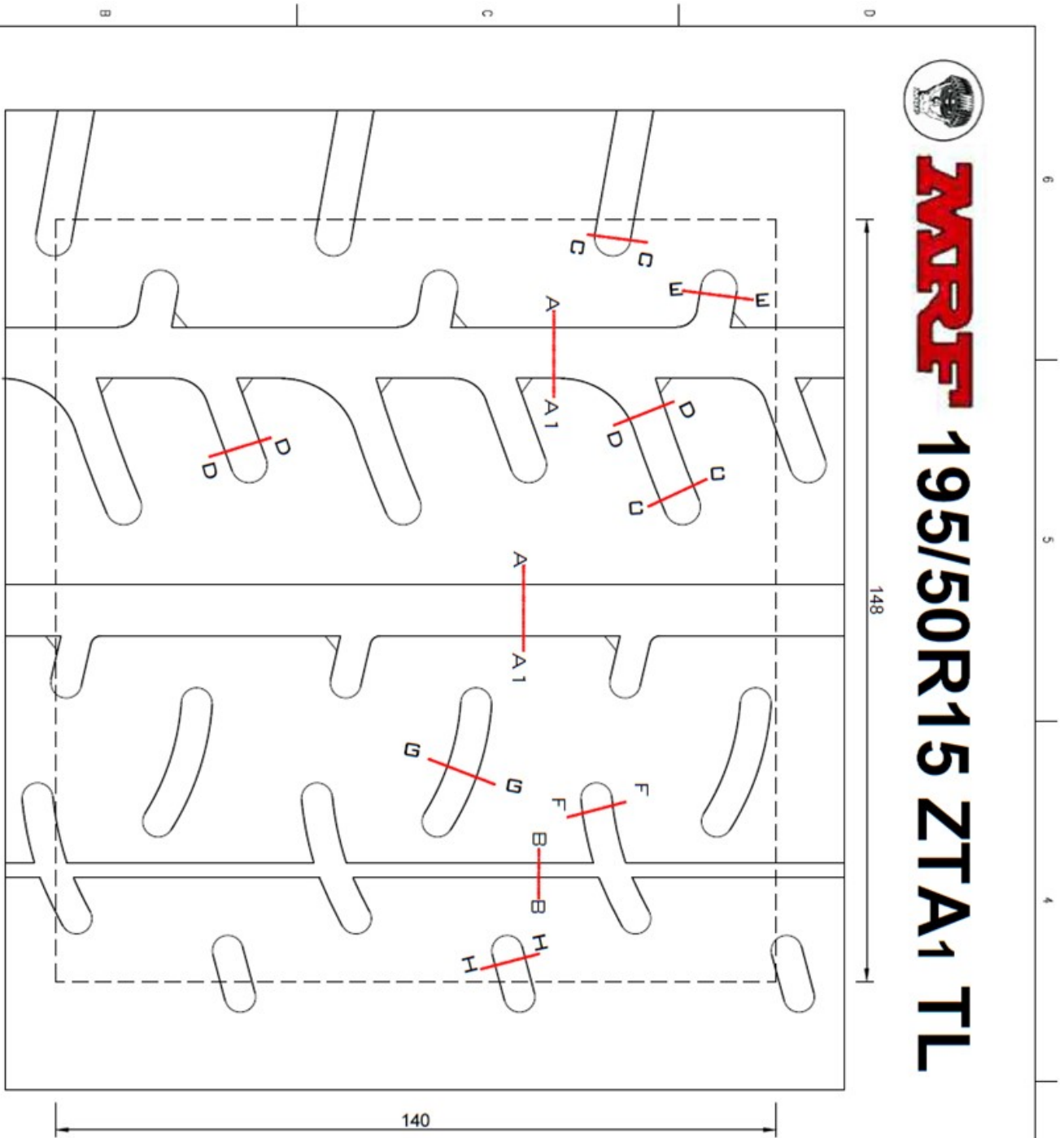

In the control area 148x140 mm (Indicated in the dotted line)

Grooved area within Min. 1.8 deep grooves > 21.5%

Grooved area within Min. 5.5 deep grooves > 17.0%

The total width of the circumferential line is >12 mm

The sum of the width of the grooves encountered by a radial line is >16 mm

**CLASS 8"  
RIM 6.5"**

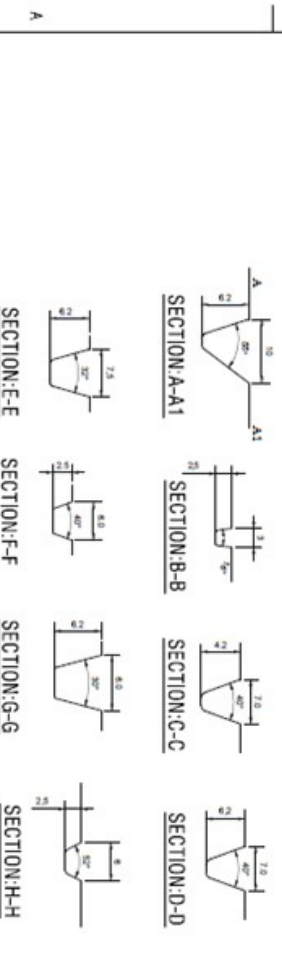

All dimensions are in mm, unless otherwise specified

IF IN DOUBT ASK...

THIS DRAWING IS THE PROPERTY OF MRF LTD. THIS DRG IS LOANED WITH THE EXPRESSED AGREEMENT THAT THE DRAWING AND INFORMATION THEREIN CONTAINED ARE THE PROPERTY OF THE MRF LTD. AND WILL NOT BE REPRODUCED, COPIED OR OTHERWISE DERIVED OR INDIRECTLY AND WILL NOT BE USED IN WHOLE OR IN PART TO ASSIST IN MAKING OR TO OBTAIN ANY INFORMATION FOR THE MAKING OF DRAWINGS, PRINTS, OR OTHER REPRODUCTIONS THEREOF OR FOR MAKING OF APPLICANTS OR PARTS THEREOF EXCEPT UPON WRITTEN PERMISSION OF MRF LTD. FIRST DRAFTING AND SPEEDS AS TO EACH CASE THE ACCEPTANCE OF THIS DRAWING WILL BE CONSIDERED AS AN ACCEPTANCE OF THE FOREGOING AGREEMENT. THIS DRAWING IS TO BE RETURNED TO THE COMPANY OR ITS AUTHORIZED REPRESENTATIVE ON COMPLETION OF THE JOB.

NOT TO SCALE

S.No.	DATE	DESCRIPTIONS	DRAWN	EVPRD / PDM

CHENNAI		<b>MRF</b>		INDIA	
DRAWN	G Kirubhakar	APPROVED	T N Sundar	SCALE	
SIGNATURE	DE	EVPRD / PDM		NTS	
DATE	25.01.18		29.01.18		

**F.I.A COMPLIANCE FOR 195/50R15 ZTA1 TL**

CORPORATE TECHNICAL MOULD DESIGN	DRG No.	RR-195/50R15_0518	REVISION No.	00
SAP DOCUMENT TYPE:	SAP DOCUMENT No.		VER	





**16" - 195/50R16**



**MRF 195/50R16 ZTA1 TL**

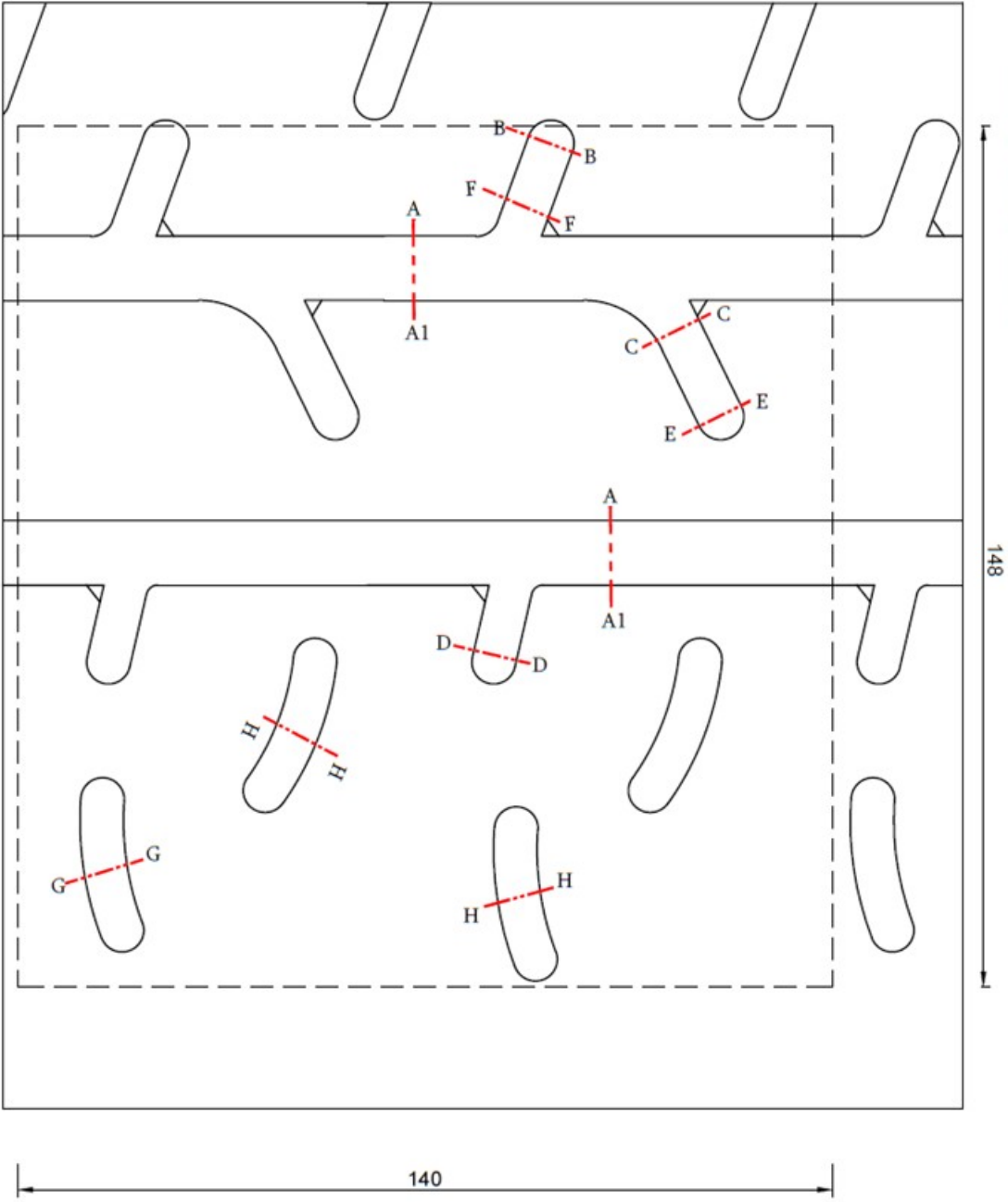

In the control area 148x140 mm (Indicated in the dotted line)

Grooved area within Min. 1.8 deep grooves > 21.5%

Grooved area within Min. 5.5 deep grooves > 17.0%

The total width of the circumferential line is > 12 mm

The sum of the width of the grooves encountered by a radial line is > 16 mm

**CLASS 8"  
RIM 6.5"**

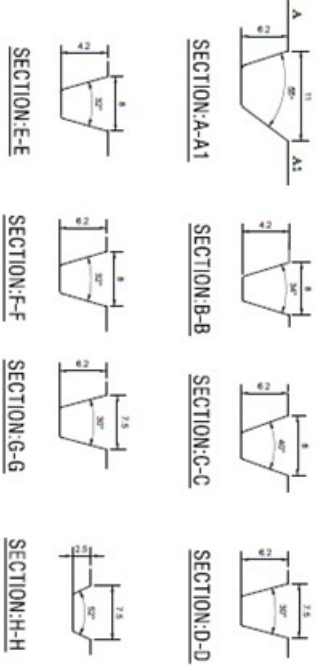

IF IN DOUBT ASK...  
All dimensions are in mm. Unless otherwise specified

THIS DRAWING IS THE PROPERTY OF MRF LTD., THIS DRAWING IS LOANED WITH THE EXPRESSED AGREEMENT THAT THE DRAWING AND INFORMATION THEREIN CONTAINED ARE THE PROPERTY OF THE MRF LTD., AND WILL NOT BE REPRODUCED, COPIED OR OTHERWISE DISPOSED OF DIRECTLY OR INDIRECTLY AND WILL NOT BE USED IN WHOLE OR IN PART TO ASSIST IN MAKING OR TO FURNISH ANY INFORMATION FOR THE MAKING OF DRAWINGS, PRINTS, OR OTHER REPRODUCTIONS THEREOF OR FOR MAKING OF APPLICANTS OR PARTS THEREOF EXCEPT UPON WRITTEN PERMISSION OF MRF LTD., FIRST OBTAINED AND SPECIFIC AS TO EACH CASE. THE ACCEPTANCE OF THIS DRAWING WILL BE CONSIDERED AS AN ACCEPTANCE OF THE FOREGOING AGREEMENT. THIS DRAWING IS TO BE RETURNED TO THE COMPANY OR ITS AUTHORIZED REPRESENTATIVE ON COMPLETION OF THE JOB.

NOT TO SCALE

S.No.	DATE	DESCRIPTIONS	DRAWN	EVPRD / PDM

CHENNAI **MRF** INDIA

DRAWN	APPROVED	SCALE
G Krubhakar	T N Sundar	NTS
DE	EVPRD / PDM	
DATE 25.01.18	29.01.18	

**F.I.A COMPLIANCE FOR 195/50R16 ZTA1 TL**

CORPORATE TECHNICAL MOULD DESIGN	DRG No.	RR-195/50R16_0518	REVISION No.	00
SAP DOCUMENT TYPE:	SAP DOCUMENT No.	VER		



**17" - 205/45R17**



**MRF 205/45R17 ZTA1 TL**

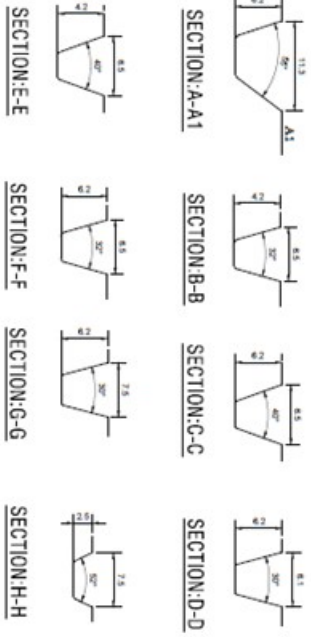
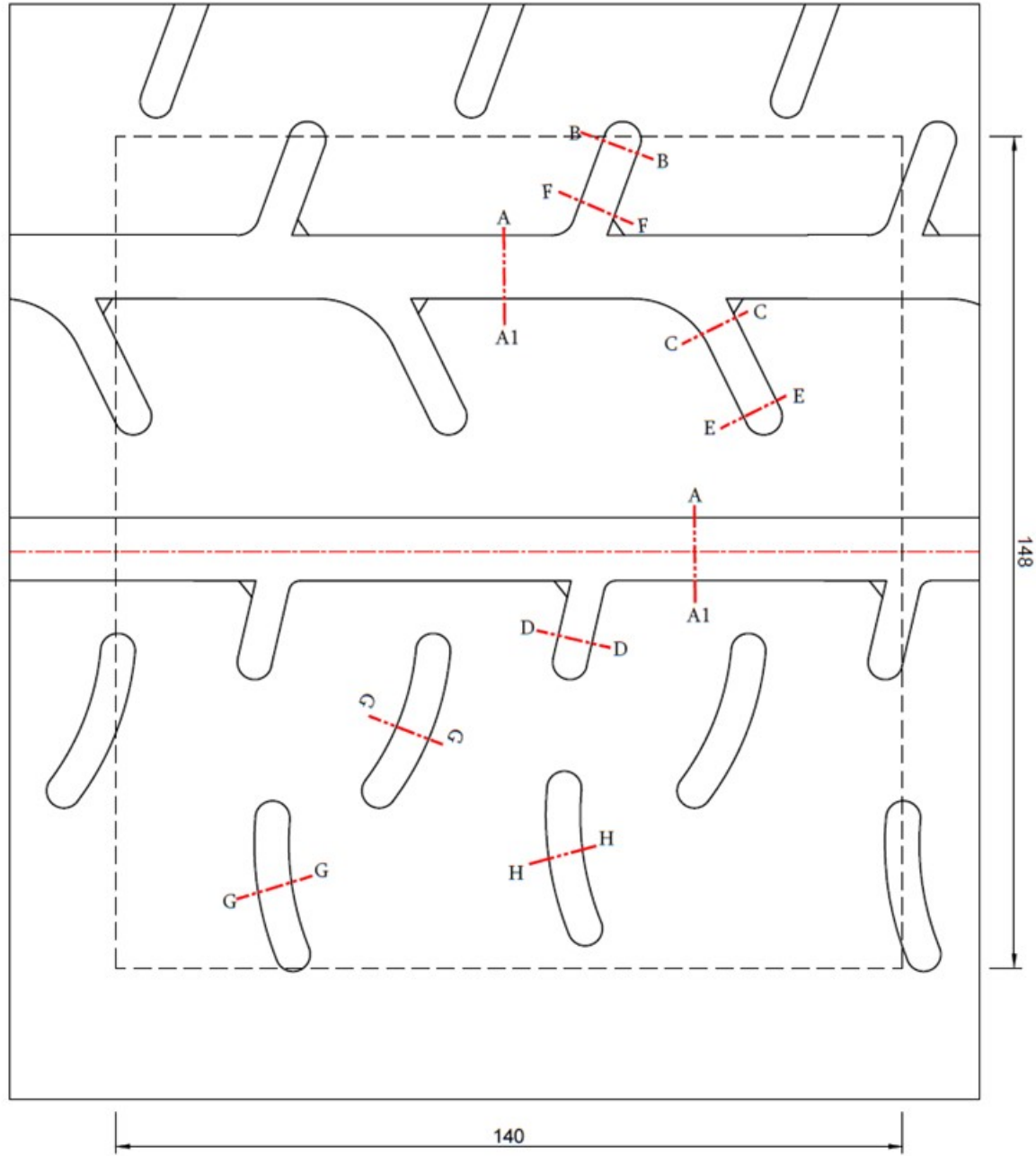

All dimensions are in mm, unless otherwise specified

THIS DRAWING IS THE PROPERTY OF MRF LTD., THIS DRG IS LOANED WITH THE EXPRESSED AGREEMENT THAT THE DRAWING AND INFORMATION HEREIN CONTAINED ARE THE PROPERTY OF THE MRF LTD., AND WILL NOT BE REPRODUCED, COPIED OR OTHERWISE DERIVED OR DIRECTLY OR INDIRECTLY AND WILL NOT BE USED IN WHOLE OR IN PART TO ASSIST IN MAKING OR TO FURNISH ANY INFORMATION FOR THE MAKING OF DRAMAS PARTS OR OTHER REPRODUCTIONS THEREOF OR FOR MAKING OF APPARATUS OR PARTS THEREOF EXCEPT UPON WRITTEN PERMISSION OF MRF LTD., FIRST OBTAINED AND SPECIFIC AS TO EACH CASE THE ACCEPTANCE OF THIS DRAWING WILL BE CONSIDERED AS AN ACCEPTANCE OF THE FOREGOING AGREEMENT. THIS DRAWING IS TO BE RETURNED TO THE COMPANY OR ITS AUTHORIZED REPRESENTATIVE ON COMPLETION OF THE JOB.

NOT TO SCALE

In the control area 148x140 mm (Indicated in the dotted line)

Grooved area within Min. 1.8 deep grooves > 21.5%

Grooved area within Min. 5.5 deep grooves > 17.0%

The total width of the circumferential line is >12 mm

The sum of the width of the grooves encountered by a radial line is >16 mm

**CLASS 8"  
RIM 7.0"**

S.No.	DATE	DESCRIPTIONS	DRAWN	EVPRD / PDM

CHENNAI		INDIA	
DRAWN	G Kirubhakar	APPROVED	T N Sundar
SIGNATURE	DE	EVPRD / PDM	NTS
DATE	25.01.18	DATE	29.01.18

**F.I.A COMPLIANCE FOR 205/45R17 ZTA1 TL**

CORPORATE TECHNICAL MOULD DESIGN	DRG No.	RR-205/45R17_0518	REVISION No.	00
SAP DOCUMENT TYPE:	SAP DOCUMENT No.	VER		



**18" - 235/40R18**



**MRF 235/40R18 ZTA1 TL**

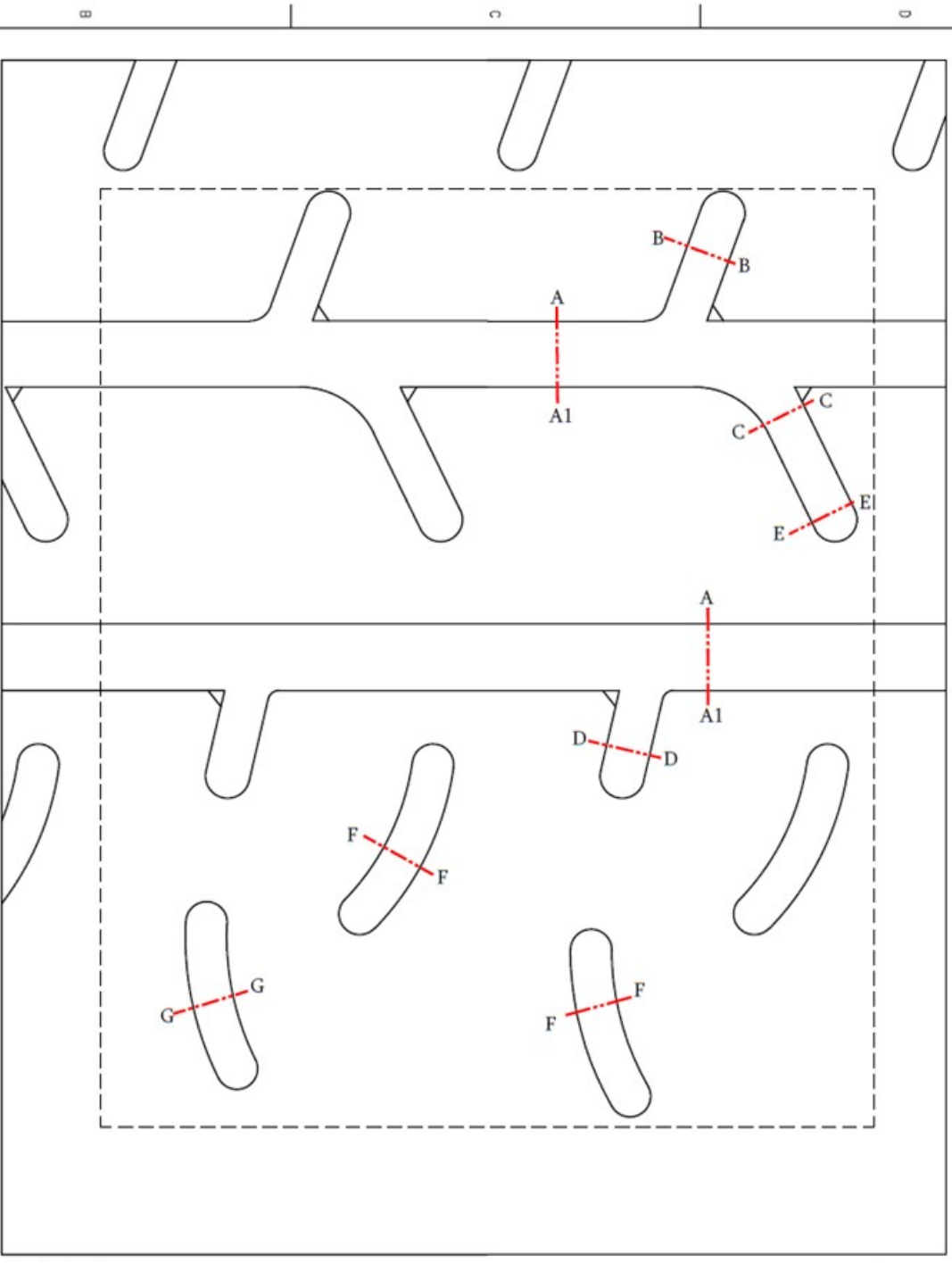

In the control area 170x140 mm (Indicated in the dotted line)

Grooved area within Min. 1.8 deep grooves > 21.5%

Grooved area within Min. 5.5 deep grooves > 17.0%

The total width of the circumferential line is > 12 mm

The sum of the width of the grooves encountered by a radial line is > 16 mm

**CLASS 9"  
RIM 8.0"**

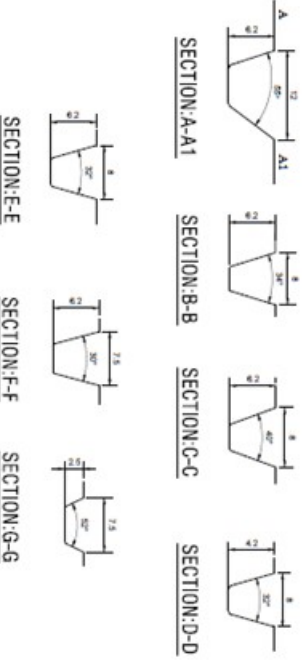

All dimensions are in mm, Unless otherwise specified

THIS DRAWING IS THE PROPERTY OF MRF LTD., THIS DRAWING IS LOANED WITH THE EXPRESSED AGREEMENT THAT THE DRAWING AND INFORMATION THEREIN CONTAINED ARE THE PROPERTY OF THE MRF LTD., AND WILL NOT BE REPRODUCED, COPIED OR OTHERWISE DERIVED OR DIRECTLY OR INDIRECTLY AND WILL NOT BE USED IN WHOLE OR IN PART TO FURNISH ANY INFORMATION FOR THE MAKING OF DRAWINGS, PRINTS OR OTHER REPRODUCTIONS THEREOF OR FOR MAKING OF APPLIANCE OR PARTS THEREOF EXCEPT UPON WRITTEN PERMISSION OF MRF LTD., FIRST OBTAINED AND SPECIFIC AS TO EACH CASE. THE ACCEPTANCE OF THIS DRAWING WILL BE CONSIDERED AS AN ACCEPTANCE OF THE FOREGOING AGREEMENT. THIS DRAWING IS TO BE RETURNED TO THE COMPANY OR ITS AUTHORIZED REPRESENTATIVE ON COMPLETION OF THE JOB.

IF IN DOUBT ASK...  
NOT TO SCALE

S.No.	DATE	DESCRIPTIONS	DRAWN	EVPRD / PDM

CHENNAI				INDIA	
DRAWN	G Kirubhakar			APPROVED	T N Sundar
SIGNATURE	DE	EVPRD / PDM			NTS
DATE	25.01.18		29.01.18		

F.I.A COMPLIANCE FOR 235/40R18 ZTA1 TL					
CORPORATE TECHNICAL MOULD DESIGN	DRG No.	RR-235/40R18_0518	REVISION No.		
SAP DOCUMENT TYPE:	SAP DOCUMENT No.		VER		