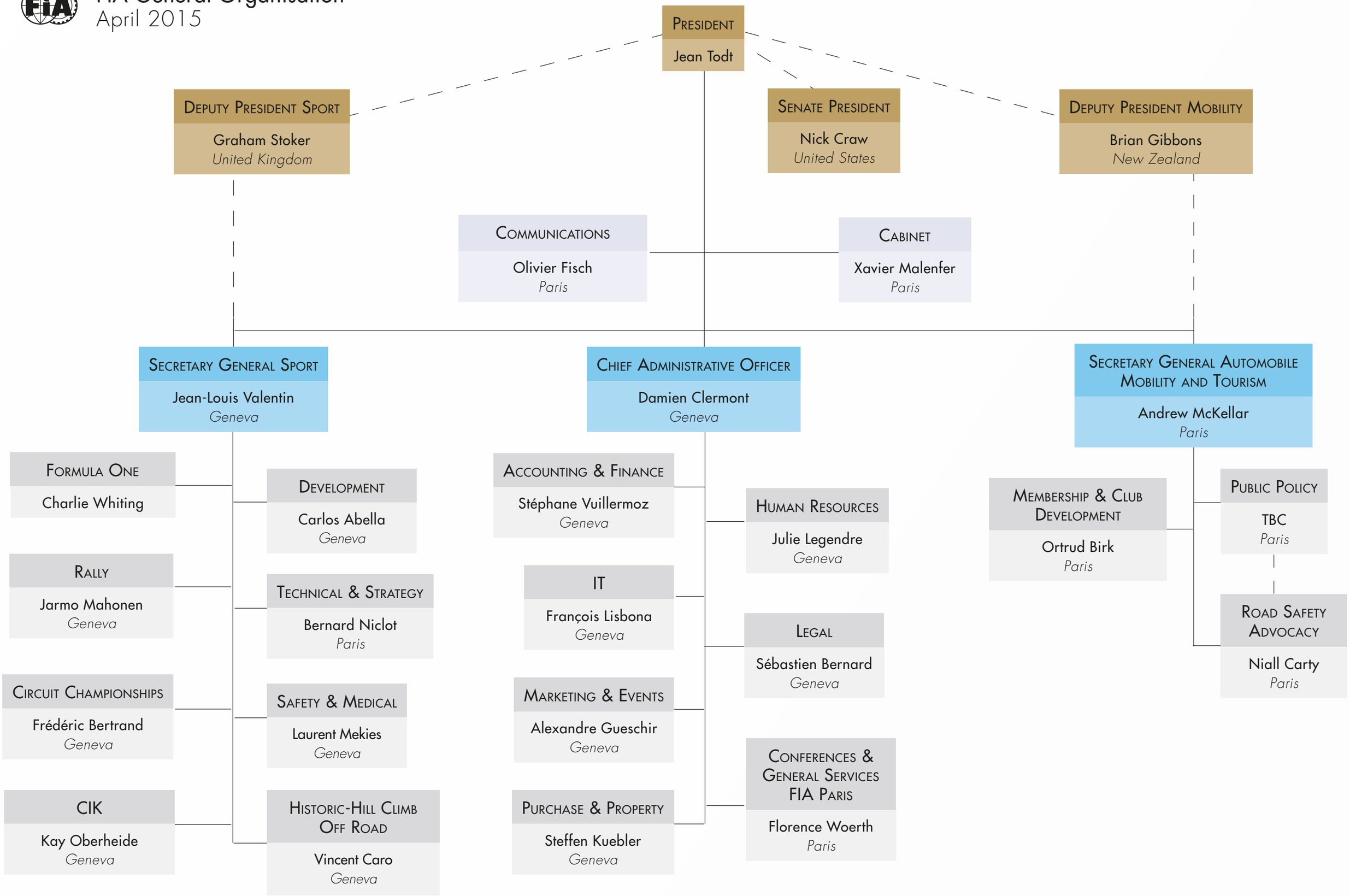FIA General Organisation
April 2015